Store
Up
Men
Fashions!
s the store where
at their best.
at means a whole lot to
ss man, and the profes-
m times call for modern
must have them!
best, are—
nd Overcoats
leading makers of the
y faultless—it's here!
s, high-art tailoring, per-
re!
r satisfaction that will
here.
e Suits" at $25.00—our
ice shows suits to please the
ires—Norfolk, pinch-back,
Overcoats" at $22.50—
the right price for an over-
their liking in our large
als.
Footwear
portant, as important as
rt of man's attire. Look
models today in our
just a few of the many
n, Cloth-top Boots, $5.
Calfskin, Neolin-sole
Model—Very New—$6.
ton Cloth-top Boot, $6.
Main Floor—Today)

Colleges
DRAMA—DANCING.
Fall Term.
t for all artists. Prepare for your
ed its standing through sixteen years
m's school is the only school of
e my various companies."
class Tuesday and Saturday. Chil-
dancing class Saturday. Private
1204 South Figueroa St. Phone 60271.
aratory course; all high school
r Home-makers' course with all
well as Literature, Art, Music, Dramatic
partment, grammar grades. New class
on request. 300 S. VERMONT AVE.
, of Commerce School of Expression
ness College
ILDING. F1830, MAIN 158.
ness Training School. New classes
and 15. Call, write, phone.
A SCHOOL.
WS PLACE.
College preparatory and special courses
re received in primary grades. Outdoor
ADAMS AND HOOVER STREETS
25TH YEAR BEGINS
29TH. Accredited University
Eighth Grade, High School,
Cooking, Sewing, Applied Arts
Miss Dennen, Principals.
ess College
ite graduates efficient. Its 14 years'
their words tell the story. Ideally
1917 So. Figueroa St. Broadway
AND NAVY ACADEMY
Universities. It has gained unusual
ship, its emphasis upon Christian
a desirable class of students.
TERM. Inform. Pacific Beach, Calif.
T'S SCHOOL
—only country school. All grades
ers. Accredited. Phone 31280 for
Mt. Washington.
OL FOR GIRLS
College Preparatory, General and Junior
ic, Art, Domestic Science and Dramatic
indergarten. Fall term begins Sept. 27th.
MISS E. VANCE, Principals.
Evening Schools: Accountancy, Commercial
e Penmanship, Commercial Law, Civil
Telegraphy, Commercial Arts, Shorthand
ewriting. Ideal environment for Commercial
ruction. Call or send for Catalog.
ne: 10822; Main 8288.
RAINING SCHOOL
graph, Book-keeping, Commercial Branches
Advertising, Retail Salesmanship, Show-
ening classes. Phone Main 1776. Free
Sixth St. Mrs. F. D. Sawyer, Pres.
SSION, 515 W. 18th St. 21st Year
Mrs. Dobinson, new forming.
YALE SCHOOL
NON-MILITARY
639 NORTH UNION AVE.
Cal. Boarding and Day School
ung Men and Boys. Graduates
Grades. Emphasizes the home
ying special attention to the boy's
and physical development.
nasium and athletic instruction. All
es branches taught. Rates $165-$185
er. Summer session. Phone Pico
66.

2d EDITION—5 O'CLOCK A.M.

The Times

"Sailed on, sailed on, sailed on and on."

1781 1916

LOS ANGELES

2c

SATURDAY MORNING, OCTOBER 14, 1916.

Liberty Under Law—Equal Rights—True Industrial Freedom

PRICE 2½ CENTS {Delivered to Subscribers} {At All Hotels and on Railway Trains, On Streets and News Stands, 3 Cents}

Danger.

WORST FOG IN YEARS.

Vessels Go Ashore in the North.

Two Trans-Pacific Steamers Have Narrow Escapes in Puget Sound.

Schooner in Juan de Fuca Straits Aground in Wind-swept Position.

[BY A. P. NIGHT WIRE.]

SEATTLE (Wash.) Oct. 13.—The heaviest fog in many years has prevailed all today and tonight in Puget Sound and adjacent waters. Two large trans-Pacific steamers and a schooner went ashore, and a small launch was wrecked in collision near Seattle. The most serious mishap was that of the schooner Watson A. West, which tried to feel up the Strait of Juan de Fuca and grounded inside of Cape Flattery in a wind-swept position.

The Osaka Shoshen Kaisha steamer Hoshinshima Maru struck the reef on West Point, north of Seattle, while outward bound from Tacoma for the Orient, but got off undamaged. The Osaka Shoshen Kaisha passenger liner Panama Maru, inward bound with eighty-six passengers and cargo, is ashore near Port Townsend, but in no danger.

The small gasoline launch Fossberg, which was towing a raft of logs to Ballard, was rammed tonight at Alki Point by the small steamer Bremerton, plying between Seattle and Bremerton. The two men on the launch were unhurt and climbed aboard the Bremerton. The Fossberg was valued at $4000.

The Panama Maru struck the reef while running into the quarantine station. The tide was running out when she struck, making it impossible for her to free herself. Tugs have been ordered to pull the steamer off at the next high tide. The vessel is reported resting easily on the beach, which is free from rocks. It is believed the Panama Maru sustained no damage.

The Panama Maru had four first-class passengers and eighty steerage, the latter being thirty-four Russians and forty-six Turks.

MISHAP TO FOSSBERG.

[BY A. P. NIGHT WIRE.]

TACOMA (Wash.) Oct. 13.—In a dense fog off Alki Point near Seattle, at 6:30 o'clock tonight, the gas tug Fossberg of Tacoma was rammed and sunk by the steamer Bremerton, operating between Seattle and Bremerton, according to advices received by telephone at the Foss Launch Company tonight. Capt. George Rich and Engineer Clarence Bale of Tacoma were on the Fossberg. No word has been received here as to the fate of the men.

CUTTER AIDS THE WEST.

[BY A. P. NIGHT WIRE.]

PORT TOWNSEND (Wash.) Oct. 13.—The schooner Watson A. West, sixty-seven days from Sydney for Vancouver, is ashore half a mile from Twin Rivers, on the Strait of Fuca. She passed in at Cape Flattery this morning and, not finding a tug, attempted to sail up the strait in a dense fog, with the result that she grounded. The coast guard cutter Unalga has gone to her assistance. Although the West is not leaking, she is in an exposed position, and is liable to be seriously damaged if a storm should arise.

PUTS WOMAN ON A GUNBOAT.

German Order Makes Her Second in Command of a Small Boat.

[BY ATLANTIC CABLE AND A. P.]

GENEVA (via Paris,) Oct. 13, 3:40 p. m.—A woman has been commissioned by the government of Wurttemburg as second in command of a small gunboat on Lake Constance which is employed in guard duty at Friedrichshafen, where the Zeppelin works are located. She has been given the rank and uniform of a lieutenant.

Women employed on South German railways, according to a new order, must wear uniforms, consisting in part of loose trousers and gaiters.

THE WORLD'S NEWS IN TODAY'S TIMES.

The Foremost Events of Yesterday: (1) Shipping disasters at Seattle. (2) The Allied Offensive. (3) The Rumania Cry for Help. (4) Mexico. (5) Strike at San Francisco. (6) The Episcopalian Convention at St. Louis. (7) The Hughes Campaign.

INDEX.

Ships Ashore in Dense Fog.
Why Germany is in the War.
Bond Prices are Analyzed.
Happenings Along Pacific Slope.
News from Southland Counties.
In the Field of Sports.
Weather Report: City in Brief.
Part II.
Flower Deaf's Essence Time.
Religious News: Sermon Topics.
Society of the Playhouses.
Editorials: Pun Points: Verse.
Mine Accusers Face Connely.
Finance: Stocks and Bonds.
Produce and Citrus Markets.
Public Service: City Hall: Courts.

SUMMARY.

THE SKY. Clear. Wind at 5 p.m., northwesterly; velocity, 9 miles. Thermometer: highest, 64 deg.; lowest, 56 deg. Forecast: Generally cloudy. For complete weather report see last page Part I.

OIL CITY. Prospects were that the oil companies will today insist on signing contracts if their systems are to be sold to the city.

Woman's death while relatives and friends were warring over her estate deeply complicated an already tangled affair.

Excavation contracts were let for a school to be established at Seventh and Central avenue.

The widow of a "human-torch" suicide finds a place for her name on the ballot.

Mrs. Eugenie Dahne, wife of the police commissioner to the exposition at San Diego, won the first round in the divorce fight.

Under terms of his will, the estate of the late Charles H. Frost, it was announced, will not enter until the widow is completed.

The body of an Italian was found at Ocean Park riddled with bullets and robbed of $40 reported for money by the police.

Two methods for fumigating orchards prove to be very costly and of little value.

OIL SLOPE. Suits against lumber companies for alleged trespass have been filed in San Francisco.

Mrs. V. Kessling was elected Worthy Matron of the Masons at San

GENERAL EASTERN. President Wilson will receive a large delegation of Pennsylvanians today.

The triennial session of the Episcopalians at St. Louis discussed missionary questions.

Geraldine Farrar reveals secret on arrival in Chicago.

Europe will need missionaries at end of the war, is prediction.

American destroyers hunt hidden submarine bases along North Atlantic coast.

WASHINGTON. Probabilities are that the battleships to be built for the United States will carry twelve sixteen-inch guns.

More general use of poatoes for making bread is favored by department experts in Washington.

FOREIGN. Thousands cheered the accession of the new President of Argentina at Buenos Aires.

MEXICO. Senator Fall recommends that Americans be told to go back to Mexico and be guaranteed protection.

The National Guard troops who have been on hike concluded the march in a rainstorm.

THE GREAT WAR. The Situation to Date: Continuation of the Rumanian retreat.

Violent infantry fighting on the Carso front.

Vienna admits the loss of the town Novavas.

COMMENT ON THE SITUATION.

Steadily the pressure of Austro-German forces is compelling the Rumanian troops to fall back upon or toward their own frontier. In Eastern Transylvania, north of Kronstadt, Berlin reports additional territory free of Rumanians. Southeast of Kronstadt the Austro-Germans also have been successful against the invaders. The Rumanians, however, are offering stubborn resistance. Bucharest reports the repulse of attacks on the frontier of Southern Transylvania. The British attacked in the district around Gueudecourt and the French near Sailly, but neither was able to pierce the defense of the Germans, although London claims a slight advance near Gueudecourt. South of the Somme stubborn fighting still is in progress at Genermont and Ablaincourt.

There's a way to settle the Mexican issue. It is described by Senator Fall of New Mexico. As it has the element of common sense it is not likely that anyone will at once adopt it. Meanwhile Villa continues at his task of harrassing both the American and Carranza troops in Mexico.

IN READING: It is a mistake to jump at the wrong conclusion that all, or the most important news is to be found on the first page. Consult the Index and the Summary, then read the entire paper—and thus get all the news of the day.

The Great War.

RUMANIANS CRY HELP.

King Implores Aid of the Allies.

Austro-German Pressure is Gradually Forcing Back His Armies.

Bucharest Reports the Repulse of Enemy Attacks in East Transylvania.

[BY ATLANTIC CABLE AND A. P.]

LONDON, Oct. 13.—The Times publishes an interview given to its correspondent with the Rumanian army by the King of Rumania in which the monarch appealed to the allies not to permit his country to suffer the fate of Serbia and Belgium.

"The Rumanians will not falter," the King said, "in their allegiance to the cause nor can the enemy wean them from their faith in their allies."

King Ferdinand said that Rumania had not been moved to enter the war by her expediency but that her decision was based upon the biggest principles of nationality. "Against Germany," continued his Majesty, "there was, at the beginning of the war, no hostility, rather perhaps friendship, for economically Germany was an asset to the development of our industry and a potent instrument in forwarding the prosperity of our country. But with the progress of the war Rumania began to feel the subtle force of enemy intrigue endeavoring in every way to force us into the struggle against our own real interests.

"If Rumania has been criticised heretofore, let the world consider her position. A small power, with a small army, surrounded by giants, faced a practical problem. With a western frontier nearly 700 miles long, which alone was greater than the English and French fronts combined, and Bulgarian frontiers, almost undefended and near her capital, stretching for other hundreds of miles to the south, she had to await the time when she could act with reasonable assurance of protecting herself and having the support of her allies.

"A small country in a great war, which promises to last for at least another year, faces certainly internal sacrifice and the consumption of her resources.

"But such is the confidence of Rumania in the justice of her cause and the faith of her allies that she has cast her lot with them in the conviction that her great associates will see that she does not prove to be the third small nation destroyed in this great conflict."

RUMANIANS REPULSE ATTACK.

[BY ATLANTIC CABLE AND A. P.]

BUCHAREST, Oct. 13 (via London.)—The repulse of a systematic attack at several points along the Transylvania front is announced in today's War Office statement. At the customs station of Crasna, in the Tarlang Valley, to which the Rumanians retired from the Buzeu Valley,th e Rumanian cavalry frustrated six attacks by hostile infantry, it declares.

"At Sousaiu (Simoani) west of Predeal (south of Kronstadt) and at Predeal the enemy has been repulsed and has retreated to Timos. At Guivaia there were patrol engagements. At Caineni there were artillery actions. West of Caineni we repulsed a night attack of the enemy."

BULGARS TAKE VILLAGE.

[BY ATLANTIC CABLE AND A. P.]

SOFIA, Oct. 12 (via London) Oct. 13.—Bulgarian troops in Eastern Rumania have made a small advance, capturing a village, it was announced officially today. The announcement follows:

"An advanced Bulgarian detachment dislodged the enemy from Nuitiova and occupied the village. A squadron of seaplanes on October 10 attacked Constanza, causing great fires in the oil tanks in the harbor."

Attempts of the Serbians who forced a passage of the Cerna River on the Macedonian front to continue their advance northward have been checked by the Bulgarians, the War Office announced today. Six Serbian assaults were repulsed. The announcement follows:

"Six consecutive attacks by the enemy in the environs of Skochivir were repulsed. The enemy sustained severe losses.

"An attempt of two hostile infantry to advance on Dobroupoulje height was foiled.

"East of the Vardar a hostile battalion attempting to advance against the heights south of the village of Bogorodilea was repulsed with heavy losses.

"An attempt of two hostile battalions to advance against Barakli-Juma was shattered. The enemy's long-range guns shelled Seres, killing many inhabitants.

"The hostile fleet in the Aegean shelled the heights north of Orfano."

CAPT. KOENIG PLANS SECOND U-BOAT TRIP.

[BY ATLANTIC CABLE AND A. P.]

AMSTERDAM, Oct. 13 (via London, 10:42 a.m.)—According to the Hamburger Nachrichten, Capt. Paul Koenig of the German submarine Deutschland, replying to a telegram of congratulations from his native town on his voyage to the United States and return, said he was busy with preparations for a second trip across the ocean, which would soon begin.

WOMEN CAMPAIGNERS TALK AT SEATTLE.

[BY A. P. NIGHT WIRE.]

SEATTLE, Oct. 13.—The women's Hughes campaign train arrived from Spokane early this morning. The campaigners were met at the railroad station by a large reception committee of Republican women and were made the feature of a parade of women's Republican clubs afoot and decorated automobiles. The procession, led by a band, moved through the business district to the Moore Theater, where a large audience had gathered to hear the visitors speak. Albert J. Beveridge sat in a box at the theater. The speakers were Miss Mary Antin, Dr. Katherine Bement Davis, Mrs. Maud Howe Elliott and Mrs. Rheta Childe Dorr. After the meeting in the theater some of the campaigners spoke at the Land Products Show, where ex-Senator Beveridge also delivered an address.

The special train will leave for Tacoma at 5:30 o'clock this afternoon.

BACON REPLIES TO WILSON'S CHARGE.

[BY A. P. NIGHT WIRE.]

NEW YORK, Oct. 13. — Robert Bacon, who was a candidate for the Republican nomination for United States Senator from New York at the recent primary election, made public tonight copies of an "open letter" he has written to President Wilson with a caption saying that it is a reply to an attack upon him by President Wilson in the course of his speech at Shadow Lawn last Saturday.

The letter, in part, says:

"The statement that it was my intention if elected Senator to promote 'the interests of one side in the present war in Europe,' and therefore violate my oath of office, is beneath contempt. My respect for the office of President of the United States prevents me from characterizing such a statement as it deserves. I gave my judgment of its falsity to the public. Anyone who knows of me at all must know that for the last ten years my life has been devoted to the cause of better international relations and the peaceful settlement of international disputes."

OHIO AND KENTUCKY DEMOCRATS ALIGNED.

[BY DIRECT WIRE—EXCLUSIVE DISPATCH.]

NEW YORK BUREAU OF THE TIMES, Oct. 13.—The Hughes Alliance today received the signed enrollment of Scott S. Wolff, a Democrat of Fremont, O., who states that he has just completed his second term as Democratic central committeman from the Second Ward of Fremont.

"I refused to run again as I cannot support the President," Mr. Wolff stated, adding, "After serving for years in the Ohio National Guard and in view of the way in which our boys have been handled in Mexico how could I vote for Wilson?"

From two sources the Hughes Alliance received reports that many Democrats in Kentucky are at work for Hughes. William P. McVay of Prestonburg wrote: "Through this section there is a growing sentiment for the Republican ticket among all classes and I find that a number of Democrats will vote for Mr. Hughes, but refuse to go on record for the reason that they wish to remain in the Democratic party in the county elections. William Abner of Lebanon wrote: "There are a great many Democrats here who will not support Wilson."

NET CAR SHORTAGE FIGURES PUBLISHED.

[BY A. P. NIGHT WIRE.]

CHICAGO, Oct. 13.—Figures issued today by the American Railway Association showed total car shortage October 1 was 45,749, the largest net shortage reported for this season of the year and comparing with a net surplus of 77,331 cars a year ago. Shippers in all parts of the country have joined in a movement to keep the cars moving, order shipments well in advance and unload cars immediately on receipt.

The shortage August 1 was 7727 cars and September 1 was 14,662.

DECLINE TO SUSPEND NEW RATES IN TEXAS.

[BY A. P. NIGHT WIRE.]

AUSTIN (Tex.) Oct. 13.—The Interstate Commerce Commission has declined the request of Attorney-General B. F. Looney of Texas to suspend the new railroad rates which are to become effective in Texas November 1, according to a telegram received here today by the Attorney-General from the secretary of the commission.

The commission, however, the telegram said, will grant a hearing to the Attorney-General and others interested October 19 at Washington, relative to any of the proposed rates that are claimed to be in contravention to the commission's order.

BRIDEGROOM GETS A PRISON PARDON.

[BY A. P. NIGHT WIRE.]

LITTLE ROCK (Ark.) Oct. 13.—John Coleman, 20 years old, who as a bridegroom last summer shot and killed a member of a charivari party on the night of his wedding, was pardoned from the Arkansas penitentiary farm today. Coleman was convicted of manslaughter, given two years and started his term in September.

EXPERT ON CANCER TO BE OPERATED ON.

[BY DIRECT WIRE—EXCLUSIVE DISPATCH.]

NEW YORK BUREAU OF THE TIMES, Oct. 13.—Dr. Francis L. Satterlee, one of New York's richest and best-known physicians, shortly will be operated upon for cancer, contracted from X-rays used by him in cancer cases nineteen years ago. Dr. Satterlee is one of the country's foremost authorities on cancer.

Chase.

BRITISH FLEET ON TRAIL OF GERMAN SUBMARINE

American Flotilla of Destroyers on the Alert for Breach of Neutrality.

[BY A. P. NIGHT WIRE.]

BOSTON, Oct. 13.—An unidentified submarine off the New England coast was reported by the steamship Bovic today at a time when the steamship lane to Europe was dotted with munition laden ships just released from the embargo placed on their movements after the German submarine off Nantucket last Sunday.

The Bovic, bound from Manchester, Eng., for New York, did not report the submarine's nationality, but gave its position when sighted at 8 a.m. today at about 200 miles due east of New York, not far from the scene of the U-boat activities of last Sunday. The Bovic is due in New York late tonight or some time tomorrow.

ON THE TRAIL.

The reports of the strange submarine were coincident with announcements that a fleet of British cruisers and destroyers was off the coast and that virtually the entire available destroyer flotilla of the Atlantic fleet of the United States Navy was on neutrality duty.

That the American destroyers were conducting an active investigation of stories of secret submarine bases on this coast was indicated in a dispatch from Bar Harbor, Me., which said the destroyer Paulding, sent out from the Newport naval base yesterday, made an exhaustive search of the coast between Bar Harbor and Rockland today. At dusk the Paulding put back to Rockland and it was understood that she had discovered nothing suspicious during the day. Those of her men who were given shore leave were ordered to report ready for sailing at 7 o'clock tomorrow morning.

RUMORS RECALLED.

The presence of the destroyers in Eastern Maine waters recalled rumors that have persisted for months that Teutonic sympathizers had a hidden wireless station somewhere in the vicinity of Bar Harbor and that there was a suspicion also that they were establishing a secret submarine base on the Maine coast. Submersibles operating from one of the innumerable isolated coves on the Maine coast, it is pointed out, could threaten both the steamship lane to Europe and the transport ships passing out from the ports of the neighboring Canadian provinces.

The departure of a tug from New London, where there have been reports of preparations made for receiving a German submarine freighter, gave rise to much speculation as to whether the undersea boat sighted by the Bovic was a merchant submarine instead of another raider. The tug, however, put in at Vineyard Haven and it was said there that she was going out to the Dutch steamer Bloemendijk, which was torpedoed Sunday, to see what the chances were for salvage work. The tug, with a diver aboard, was held in port tonight by a gale.

Sea Scouting.

HIDDEN U-BOAT BASES AND RADIOS ARE SOUGHT.

Destroyers from Atlantic Fleet Searching the Atlantic Coast from Newport to Canadian Line for German Breaches of Neutrality—Admiral Mayo Declines to Reveal Sources of Information.

[BY A. P. NIGHT WIRE.]

WASHINGTON, Oct. 13.—Destroyers from the Atlantic fleet are making a search of the Atlantic Coast from Newport north to the Canadian line to investigate reports of hidden submarine bases or wireless stations. Admiral Mayo, commander of the fleet reported to the Navy Department today that he had ordered the search, but did not disclose either the source of the reports on which he acted or the places where illegal radio plants or bases were said to have been discovered.

Secretary Daniels made it plain tonight that the admiral had acted on his own initiative in sending out the scouting craft on this mission, although when the European war began general orders were issued to the fleet commanders to take all necessary steps to safeguard American neutrality.

So far as the department knows, there is no intention on Admiral Mayo's part to extend his search south of Newport. Navy officials, believe he had no very definite information on which to act. It has been the policy of the navy to investigate reports of secret radio stations along the coast without waiting to determine their credibility.

Although Admiral Mayo's report of his action reached the department early today, he had found it unnecessary up to late tonight to add to the information contained in his original message. Officers here thought this precluded any likelihood that he had any reliable advices of a violation of neutrality.

Intelligence.

U-BOAT 53 REPORTED AT SEA BY A NEUTRAL.

[BY A. P. NIGHT WIRE.]

NEW YORK, Oct. 13.—A German submarine identifying herself as such by wireless and stating that she was "from Newport" was sighted Tuesday more than 100 miles east of Nantucket lightship by a neutral ship now in port, it became known today. The submarine was moving in an easterly direction.

The submarine was sighted some distance from the neutral vessel which was signalled by wireless from the submersible, asking her name and nationality. It was given and the question asked in turn, "Who are you?"

"German submarine from Newport, good-by," was the reply.

The assumption was that she was the U-53, responsible for the shipping raid of Sunday and this report is the latest on her whereabouts. The U-53 was last sighted prior to that time by the Greek liner Patris Monday morning.

Neutrality regulations of the nation whose flag the ship flies and specific orders with respect to their observance are given for withholding the name of the ship bringing the report here, but it is vouched for as correct by a high marine authority of this port who is in close touch with arriving steamships.

Pasubio.

AUSTRIAN POSITION IS CAPTURED BY ITALIANS.

[BY ATLANTIC CABLE AND A. P.]

ROME, Oct. 13 (via London, 6:21 p.m.)—In the Pasubio region of the Trentino, Italian troops have taken strong Austrian positions between Nette Oroci and Monte Roite, says the official statement issued by the War Office today. Austrian attacks in the same region were beaten back, it is added. Italian troops, the statement says, also have made considerable progress on the Carso Plateau, where there has been heavy fighting during the past few days. The statement follows:

"In the Pasubio region we drove back some bomb attacks between Monte Spil and Monte Corno and also on the southern slopes of Monte Soite. Our troops then took strong enemy positions between Nette Oroci and Monte Roite.

"On the Julian front there were violent artillery actions. During the night of October 12-13 and yesterday morning the enemy launched further heavy counter-attacks, especially at Sober, near Gorizia, south of Novavilla and toward point 144 on the Carso. They were all driven off with heavy losses. On the front of one battalion alone, near Sober, 400 enemy dead were buried.

"During the afternoon our troops made considerable progress on the Carso, capturing ground between the first enemy line, which we already held, and the second one. The western slopes of Monte Pecinka and the first houses of Locvizza and Hudilog were reached. We captured 400 prisoners, including ten officers."

ALUNITE DEPOSITS MAY YIELD POTASH.

[BY A. P. NIGHT WIRE.]

WASHINGTON, Oct. 13.—Alunite deposits in the mountains of Utah may develop a source of American potash, is the belief of government scientist who have been conducting investigations under direction of the Bureau of Soils. The investigations were prompted by the government's desire to assist in developing potash to take the place of that formerly imported from Germany.

The scientists concluded that if a market also could be found for the other products of alunite ore beside potash, namely, sulphur and aluminum, it probably would pay to develop the industry. The ore is found only in the Utah mountains and to bring it out expensive tramways would be necessary. It then would have to be shipped many miles to a fertilizer market.

Later Dispatches

With fresh news marked "30"

Accident.

FIVE PEOPLE INJURED IN AN AUTO CRASH.

[BY A. P. NIGHT WIRE.] (30)

SAN JOSE (Cal.) Oct. 13.—Five people were seriously injured at 10 o'clock tonight when the Southern Pacific Coaster struck an automobile passenger bus at Palo Alto. The injured are: Arthur Lloyd, San Jose, injuries unknown; Jack Mulhall, 596 Folsom street, San Francisco, cuts and bruises; Mitchell Zarcone, San Jose, eyelid torn off, concussion of the brain.

A. L. Johnson of Mountainview and William Norris of the Mint Hotel, San Francisco, were slightly injured.

The injured were taken to the Peninsula Hospital at Palo Alto.

Carl Crowninshield, driver of the bus, stated that he thought the train was going to stop at the crossing, at which he says there was no flagman.

WHITMAN URGES TARIFF NEEDS.

[BY A. P. NIGHT WIRE.] (30)

LANSING (Mich.) Oct. 13.—"Our prosperity, begun by Republicans, has been preserved in the present by the artificial protection of war, from the folly and the peril of the free trade Democratic tariff of 1913," declared Gov. Charles S. Whitman of New York, in a speech here tonight.

Asserting that the war in Europe had almost wholly excluded manufacturers of Germany, France and England from American markets, the Governor said the most urgent need of America today is a tariff which will protect the country when the war is over.

"The protection the war gives," he added, "will instantly disappear when the war ends.

"It will be fatal at such a time to elect any but a President pledged to protection and a Congress ready to pass a tariff suited to the needs and peril of competition from foreign manufacturers, hungry for our markets."

The Governor assailed President Wilson's Mexican policy. He referred to the Mexican situation as the "sixth war."

"If the landing of our men at Vera Cruz was not war, what was it?" he asked.

Gov. Whitman departed for home tonight, having cancelled an engagement to speak at Columbus, O., tomorrow.

BRAKES FAILED TO WORK.

[BY A. P. NIGHT WIRE.] (30)

ANTLER (Cal.) Oct. 13.—Mrs. Edgar L. Dugger of Corona, Riverside county, suffered a broken neck when the automobile in which she, her husband and young son were traveling, capsized on Sacramento Hill, a mile and a half south of Antler, and died in half an hour. Dugger received a severe scalp wound and the boy escaped without a scratch.

The accident was caused by a failure of the brakes of the car to work in descending a steep hill of two and a half miles.

The party was traveling from Corona to Arlington, Wash. Mrs. Dugger was thirty-five years of age.

BROKERS IN TROUBLE.

[BY A. P. NIGHT WIRE.] (30)

CHICAGO, Oct. 13.—Barrett Brothers, brokers, with offices in New York, Chicago and Denver, whose affairs are under investigation by Federal officials and for whom search is being made, left unsecured claims estimated at $200,000, according to officers engaged in an inquiry into the affairs of the brothers, Wallace and John F. Barrett.

To meet the claims, Federal officers said, there is about $5000 deposited in local banking houses. There are more than 1700 customers, according to the officers.

BRITISH STEAMER SUNK.

[BY ATLANTIC CABLE AND A. P.] (30)

LONDON, Oct. 13.—The sinking of the British steamer Gardspee is announced by Lloyd's. Twelve members of the crew have been landed and thirteen are missing.

The British steamer Gardspee, of 1663 tons gross, was last reported as having sailed from Fraserburgh, Scotland, on August 22 for Archangel. She was built in Sunderland in 1882 and was owned in Cardiff.

CRUISER GOING IN COMMISSION.

[BY A. P. NIGHT WIRE.] (30)

SEATTLE, (Wash.) Oct. 13.—The cruiser Saratoga, formerly the New York, and which was flagship of Admiral Sampson during the Spanish-American war, will be placed in commission as flagship of the Pacific fleet when extensive repairs are completed at the Puget Sound Navy Yard. Word to this effect was received today from the Navy Department together with authority to do the work necessary to fit the cruiser for that service.

THREE SPIES CAPTURED.

[BY A. P. NIGHT WIRE.] (30)

MEXICO CITY, Oct. 13.—Three of the reactionary spies captured yesterday in the Federal district while they were attempting to buy ammunition, were shot today at Xochimilso. The leader, Miguel Lopez Garrido, is alleged to have carried a commission as a general in the forces of Felix Diaz.

HORACE GGRANT UNDERWOOD.

[BY A. P. NIGHT WIRE.] (30)

ATLANTIC CITY, (N. J.) Oct. 13.—The Rev. Dr. Horace Grant Underwood, said to have been the vrst Presbyterian minister to enter Korea and from 1884 until this year in active missionary work in that country, died here yesterday after a long illness. He was 57 years old. Dr. Underwood was recently made president of the newly established Union College in Seoul, Korea.

Retrospective.

WHY GERMANY IS IN THE WAR.

We are Fighting for Defense, Declares Dr. David.

Believes that the Chances for Peace are Slim.

Fears Submarine Attacks will Prolong Struggle.

[BY WIRELESS AND A. P.]

BERLIN, Oct. 13 (via Sayville.)—In his speech in the Reichstag Wednesday, Dr. David, the Socialist leader, said:

"The chances for peace at this moment are small. Our enemies want no 'immature peace' before the annihilation of Germany. Unrestricted submarine war, however, will not hasten the advent of peace, but will further prolong the war.

"We understand German indignation against the British policy of starvation and against the British plan of warfare after the conclusion of peace. England invariably pretends that Germany was glad to go to war. Therefore, the events of the final twelve critical days cannot be described too often.

GREY'S FORMULA.

"On July 30, 1914, the world thought that it could again breathe in peace. Sir Edward Grey and Prince Lichnowskj (German Ambassador to Great Britain,) had, with the assent of the Russian Ambassador at London, found the formula for an understanding, thus: 'If the Austrian advance against Belgrade is stopped the powers shall examine in what manner Serbia can satisfy Austria's demands without compromising our foreign rights and independence.'

"On the same day our Chancellor telegraphed our Ambassador at Vienna, advocating a direct conversation between Vienna and St. Petersburg, and declaring that Germany would decline to be drawn into the world war if her suggestions were not heeded by Austria-Hungary. Vienna simultaneously accepted the formula of the understanding.

"This was the situation upon which the news of the Russian mobilization fell. England's guilt is thus an unsent telegram to St. Petersburg, similar to that from Berlin to Vienna on July 30. Russia was sure that England would follow her."

AS TO PEACE.

Dr. David insisted that peace would come as soon as Germany's enemies understood the impossibility of annihilating her. Pointing out that not all Englishmen share the views of Walter Runciman, president of the Board of Trade, and others, who would preach war of annihilation and war after the end of the war, Dr. David emphatically repudiated the idea that Germany could be conquered by inner discord and indiscretion.

"Ours is a war of defense," he continued. "This binds us all together. We wish the re-establishment of independent Belgium, that of a Belgium independent from Great Britain and France.

"We did not enter the war with intentions of conquest. We reassured England that we would not attack the north coast of France. It is probably unknown in England that a telegram went from the German Emperor to the King of England which confirmed Prince Lichnowski's assurance. M. Jaures (the late Socialist leader in the French Chamber of Deputies) urged the French ministers before the outbreak of the war to bring pressure upon Russia in order to avoid hostilities. I maintain the policy for which Jaures died. Our enemies are guilty of continuing the war."

"We hold that war is no adequate means of deciding disputes between nations," continued Dr. David. "We are persuaded that legal forms must be created in order to dispose of such differences. Slandering reports have been circulated abroad that Germany declines such legal forms. We therefore greeted with joyful shouts the Chancellor's indorsement in his last speech of the idea of arbitration. If all civilized humanity shall adopt these views wars like the present one will be avoided and we can say in truth 'Peace on earth.'"

EDITORIAL COMMENT.

[BY WIRELESS AND A. P.]

BERLIN, Oct. 13 (via Sayville.)—German newspaper comment on yesterday's debate in the Reichstag alludes to the fact that all the parties put forward their recognized leader and their best speakers, placing the discussion on a high level. Summarizing the comment upon the remarks of Herr Naumann, the Radical leader, and Dr. David, the Socialist leader, regarding the origin of the war, the Overseas News Agency says:

"Both these members recalled how, on July 30, 1914, the atmosphere seemed to be cleared by the understanding reached in London between Foreign Secretary Grey and the German Ambassador, Prince Lichnowski, with the assent of the Russian Ambassador. A further step towards the maintenance of peace was taken when the German Chancellor obtained from Austria-Hungary an acceptance of this programme. But it is pointed out all this work was undone by the Russian mobilization, which could have been prevented with great ease. If Great Britain had acted toward Russia in the same manner as Germany did toward Austria-Hungary then the world war would have been avoided. Since Great Britain undid this work and since the Russian war party therefore felt itself supported by England, war became unavoidable.

"The newspapers unanimously agree that the facts thus stated settle the question of moral guilt."

LOKAL ANZEIGER QUOTED.

[BY ATLANTIC CABLE AND A. P.]

AMSTERDAM, Oct. 13 (via London, 4:45 p.m.)—Commenting on the speeches in the British House of Commons by Premier Asquith and War Secretary Lloyd George, in which they declared the war must be continued to a finish, the Lokal Anzeiger of Berlin says:

"So we know now for the hundredth time and shall take measures accordingly. We, too, must provide for the future of our people and shall not relax our efforts until they are guaranteed against all designs of our enemies to strangle them.

"As Mr. Asquith has had to admit, it is not so simple a matter to conquer us. But the fighting must go on because the interests of the island empire demand it. Well, then, we shall take care that the heart of the British lion shall yet learn to know fear."

PRISONERS' CASES TOPIC IN REICHSTAG.

[BY WIRELESS AND A. P.]

BERLIN, OCT. 13 (via Sayville.)—Discussion of the situation as regards German prisoners of war and interned civilians was continued today in the main committee of the Reichstag. According to the Overseas News Agency's report of the proceedings, the Chancellor was asked by a member to obtain an agreement with the French government along the following lines:

Women and children and men over 45 years of age who are still detained by the French government in spite of the convention of January, 1916, shall be repatriated.

The age limit for men to be repatriated shall be lowered from 55 to 45 years.

The scandalous abuses in several of the French prison camps, especially that of Chartreuse, shall be abolished.

HOLY SEE NO LONGER POSTMAN IN WAR ZONE.

[BY ATLANTIC CABLE AND A. P.]

ROME (via Paris) Oct. 13.—The Holy See will no longer be responsible for the transit of letters to prisoners of war, says the Corriere d'Italia. This step has been taken, the newspaper adds, so as to give no ground "for the calumnious accusations of espionage which are being directed against the Vatican by certain newspapers."

VISCOUNT CLIVE DIES OF WOUNDS.

[BY ATLANTIC CABLE AND A. P.]

LONDON, Oct. 13, 3:10 p.m.—Viscount Clive (Percy Robert Herbert) eldest son of the fourth Earl of Powis, died in London today from wounds received in action.

Lord Clive was born December 2, 1892. He joined the Scots Guards in 1914 and in 1915 he was a lieutenant in the Welsh Guards.

BRITISH CONFISCATE MAIL ON THREE SHIPS.

[BY WIRELESS AND A. P.]

BERLIN, Oct. 13 (via Sayville.)—Advices from Amsterdam to the Overseas News Agency announce that the British authorities confiscated the entire mail on board the Holland-America liner Nieuw Amsterdam and the steamers Ternate and Rotterdam, bound for Rotterdam.

A Rotterdam dispatch reports that the Postmaster-General of Denmark has announced that the steamers Iceland and Botte, plying between Iceland and Denmark, were compelled to surrender their mail to the British.

GERMAN POTATO HARVEST A FROST.

[BY ATLANTIC CABLE AND A. P.]

AMSTERDAM (via London) Oct. 13.—President Von Batocki of the food regulation board admitted in the Reichstag that the potato harvest in Germany had been disappointing, according to the Kolnische Volkszeitung, stating that the shortage was due to a lack of seed potatoes left over from last year. He announced that the authorities were taking counsel on steps deemed necessary and in the meantime all trade in seed potatoes would be forbidden.

GERMANS DESTROY NINE AEROPLANES.

[BY ATLANTIC CABLE AND A. P.]

BERLIN, Oct. 13 (via London.)—Nine allied aeroplanes of a squadron which attempted to pass over Southern Germany yesterday were shot down, the War Office announced today.

"Our aviators, successfully attacked strong enemy squadrons on their way to South Germany, and, supported by our anti-aircraft guns brought down nine aeroplanes," the statement says. "According to the reports at hand, five persons were killed and twenty-six wounded by bombs which were dropped. The material damage was slight. No damage was done to military establishments."

THE LOS ANGELES ADVERTISING SCORE.

Its printing the advertising records of all the daily and Sunday newspapers in Los Angeles every day The Times does not attempt to mislead or deceive its readers by using figures that concern only certain kinds of advertising. It boldly publishes the figures of all classes of advertising printed in each local newspaper.

The juggling of figures is left to those newspapers that dare not tell the whole truth and that have not the courage or fairness to make honest comparisons.

For the week ending Sunday, October 8, the Los Angeles newspapers published the following number of lines of advertising (300 agate lines make one column):

	Display advs.	Want advs.	Total.	Times' lead.
First—Los Angeles Times	162,722	90,556	253,278	
Second morning paper	135,834	44,744	203,588	49,690
Third morning paper	153,900	27,258	181,158	102,120
First evening paper	120,190	18,172	138,362	114,916
Second evening paper	121,688	15,308	136,996	116,282
Third evening paper	59,750	3,500	63,250	189,998

International.

U-BOAT ISSUE IS UNCHANGED.

British View of Operations on the American Coast.

No Departure in Principle on Blockade Policies.

Few Individual Complaints, Lord Cecil Declares.

[BY ATLANTIC CABLE AND A. P.]

LONDON, Oct. 13.—The operations of the German submarine boat U-53 off the American coast raises no new issues, as far as the British government is concerned, in the opinion of Lord Robert Cecil, Minister of War trade, who discussed with the Associated Press today the latest development in the relations between Great Britain and the United States. Lord Robert declared that this form of warfare on merchantmen violated international law as it was recognized by Great Britain and the United States in the days before the war and was still objectionable to Great Britain, but no more so than when it is done on this side of the water.

Referring to reports of meetings between Sir Richard Crawford, commercial attache of the British embassy at Washington, with American bankers and business men, Lord Robert said no departure in principle had been made from the British blockade measures, but it could be safely said that the general policy leaned in the direction of a modification rather than an extension of the blacklist.

BLACKLIST NOTE.

The reply to the American blacklist note was now on the way to Washington and this answered the American criticism of the principles behind the measures. Regarding the administration of the blacklist, Lord Roberts said Washington had forwarded very few individual complaints about it.

Replying to the charge that Great Britain is violating its neutral treaty provision of the Anglo-American treaty of commerce and navigation of 1815, by granting licenses to Japanese and French exporters, while refusing permits to American shippers, for similar goods, Lord Robert said that such restrictions were in the hands of the Board of Trade, but that he was personally of the opinion that such treaties lost validity during a state of war.

LORD CECIL'S VIEW.

Continuing, the Minister of War Trade said:

"German public opinion appears to be obsessed with the idea that the way to deal with the alleged blockade is to have a succession of sudden crises with neutrals, which may be used for striking diplomatic bargains. These bargains, in the mind of Germany, always take one form: That Germany is to refrain from violating international law and humanity in return for the abandonment by Great Britain as toward neutrals of the legitimate military and naval measures of the allies.

"In the last few weeks there has been a recrudescence of this idea in Germany, coupled with a good deal of talk of peace and mediation and the press of the whole world is now conjecturing that the appearance of a submarine off the coast of the United States is the first step in a new attempt at a bargain of this kind.

"It is an ingenuous idea, but it does not have the advantage of being novel among nations. It has been the usual device resorted to from time to time by militarist governments which have substituted might for right. Napoleon tried it with his Milan decrees, and it failed then, as it will fail now.

"The whole of the recent German foreign policy has proceeded on the same principle.

SOME EXAMPLES.

"Kiao Chau, Agadir, the Mailed Fist and Shinging Armor are examples of the international procedure. In private life it is called blackmail. It may be well to say at once in answer to these German ideas of international diplomacy that the sinking of ships off Nantucket is precisely calculated to prove at once the danger of any concessions by the allies and the injustice of the many American criticisms levelled against our naval and military measures.

"Three weeks ago Americans might have argued that the presence of British cruisers in American waters just outside the three-mile limit, was, in view of the present stage of the war, merely a petty annoyance. What has happened is a sufficient commentary on that argument. Again, Americans have suggested that our trading with the enemy regulations and our refusal to allow British goods to go to certain firms in America is also petty and unnecessary.

"That sounded reasonable a week before the Deutschland appeared in an American harbor, but when I tell you that the Deutschland took on board in America certain vitally necessary metals, of which there is serious shortage in Germany for munition purposes, and that there is reason to believe these particular metals were a part of the small stock mined in allied territory, you will see again how important it is that we should take precautions to prevent allied property getting into the hands of those who we know will use it to help our enemies. We can only do this by preventing British subjects at home trading with firms that will help the enemy with supplies obtained from us.

WAR NEVER SETTLES.

"It would be all very well if we could sit down at any moment and say the war has settled down into certain known channels. But war never does that. War is a continued succession of unexpected strokes. Recent events have shown that even American waters are not outside the area of war.

"Any concessions made by the allies in regard to their war measures—the abandonment of the defensive armament of their merchant ships, the withdrawal of their cruisers from certain parts of the high seas, the allowing of stocks of nationals needed by Germany to accumulate in the United States from British territory without some kind of assurance that they will not reach the enemy, the export of British material to firms known to be in sympathy with our enemies—all these things might at any moment assist the German armies in the field to prolong the war, and even in the extreme case, jeopardize our success.

"By the enterprises of the Moewe, the Deutschland, and the U-53 and the continued carefully-prepared conspiracies in the East, conducted through territories of the United States and by organized outrages among American factories and Canadian public works, Germany has gone out of her way to prove there is no point at which the allies can safely abandon in any part of the world the measures which they are entitled to take under their national rights and under the law of war."

GERMAN RAID FUTILE, SAYS BRITISH REPORT.

[BY ATLANTIC CABLE AND A. P.]

LONDON, Oct. 13, 11:30 p.m.—The official report from British headquarters in France issued tonight reads:

"South of the Ancre, there was considerable hostile shelling during the day, especially in the Gueudecourt and Martinpuich areas and north of Courcelette. Otherwise, there was nothing to report.

"This morning, after a bombardment, an enemy party attempted to raid our trenches northeast of Wulverghem but was driven back by our fire."

EXPLOSIVES DROPPED UPON MAUSER WORKS.

[BY ATLANTIC CABLE AND A. P.]

PARIS, Oct. 13.—Forty French and British aeroplanes dropped four tons of explosives last night on the Mauser works at Oberndorf in Germany, on the Neckar River, the War Office announced today. Six German machines defending the works were shot down.

GREEK POLICE FORCE NOW RUN BY ALLIES.

[BY ATLANTIC CABLE AND A. P.]

LONDON, Oct. 13.—"Admiral Du Fournet, commander of the Anglo-French fleet," says a Reuter dispatch from Athens, "yesterday addressed a complimentary note to the Greek government demanding on behalf of the allies the control of the Greek police, the prohibition of Greek citizens from carrying arms, the stoppage of sending war munitions to Thessaly, and the lifting of the embargo on the transportation of Thessalian wheat. The Greek Cabinet sat with the chief of the General Staff until midnight discussing the note. The council was resumed in the morning when all the demands of Admiral Du Fournet were accepted.

"The British Minister here has visited M. Zalocostas, the new Greek Foreign Minister, whereby the Entente recognizes the new Cabinet."

COTTON-LADEN SHIP OFF FOR LIVERPOOL.

[BY A. P. NIGHT WIRE.]

SAVANNAH, Oct. 13.—The British steamer Noya, whose sailing was delayed when there were reports of submarine activity off the Georgia coast, sailed today for Liverpool with cotton.

WAR RELIEF SOCIETY IS INCORPORATED.

[BY A. P. NIGHT WIRE.]

NEW YORK, Oct. 13.—Incorporation of the American Society for the Relief of French War Orphans was announced here today. The society, according to the plans, will have a nation-wide membership, with headquarters in this city and branches throughout the United States.

The organization proposes to extend its operations after the war until the French orphans, of whom it is said there are already more than 200,000, are educated. The incorporation papers fix the life of the society at fifteen years.

The president is William D. Guthrie and the active vice-presidents are James Stillman, J. Pierpont Morgan and Ambrose McNeil. The honorary vice-presidents include Edward Douglass White, Chief Justice of the United States; Cardinal Farley, Bishop David H. Greer, Robert Bacon and Dr. Nicholas Murray Butler, president of Columbia University.

BRITISH ARMY NEEDS EVERY YOUNG MAN.

[BY ATLANTIC CABLE AND A. P.]

LONDON, Oct. 13.—The man power board has reached the conclusion, according to the Times, that every young man in the country must be definitely placed in the national service. The Times says that it is probable the board will recommend before long that all men under a certain age must be put at the disposal of the military authorities or of the Ministry of Munitions.

SHIP-LINE PURCHASE SENSATION FOR HULL.

[BY ATLANTIC CABLE AND DIRECT WIRE—EXCLUSIVE DISPATCH.]

LONDON, Oct. 13.—It is officially announced at Hull that the Wilson steamship line has been bought by Sir J. Ellerman.

This news has provided Hull with the greatest commercial sensation it ever has known, for it often has been said that "Hull is the Wilsons and the Wilsons are Hull," as their shipping is the mainstay of this, the third largest port of the United Kingdom.

No figures are available, but the deal will rank as the biggest in English ship-owning records.

GERMANS STILL HOLD AFRICAN TERRITORY.

[BY ATLANTIC CABLE AND A. P.]

AMSTERDAM, Oct. 13 (via London, 5:15 p.m.)—A Berlin dispatch says that Dr. W. S. Solf, Secretary of State for the Colonies, replying to a question in the Reichstag regarding the situation in German East Africa, said considerable territory was still held by the Germans, who were offering strong resistance. Thanks to the bravery of the colonial troops, Germany's enemies had not attained their objective. The natives, he said, were quiet.

THE FRUIT SEASON.

Bowel complaint is sure to be prevalent during the fruit season. Be sure to keep a bottle of Chamberlain's Colic, Cholera, and Diarrhoea Remedy on hand. It may save a life. For sale by all dealers.—[Advertisement.

Remedy.

HOW TO SETTLE MEXICAN ISSUE.

Tell Americans to go Back, Senator Fall's Recipe.

And then Protect Them with the Army if Necessary.

Troops Finish Long Hike in the Cold and Rain.

[BY A. P. NIGHT WIRE.]

DENVER (Colo.) Oct. 13.—"All that is necessary to restore peace in Mexico," declared Senator A. B. Fall of New Mexico, in an address here tonight, "is to tell the Americans to go back to their properties in Mexico and then protect them."

He sharply criticised President Wilson's entire Mexican policy, asserting his "peace" had cost more lives than "McKinley's war."

Speaking of American interests in Mexico, Senator Fall declared they overbalanced those of the Mexicans themselves, though the Mexicans owned most of the land.

President Wilson, he declared, suppressed information regarding Mexico and called stories of conditions in that country, "alarmist reports."

"But," he continued, "he indicted his own administration when he became angered at Carranza's note and on June 20 sent him a note corroborating every alarmist report sent out of Mexico."

MEXICAN PACIFIC VIEW.

[BY A. P. NIGHT WIRE.]

EL PASO (Tex.) Oct. 13.—The cordial relations between the American punitive expedition and the neighboring Carranza authorities is the subject of an article in El Democrata, a Carranza organ published in Chihuahua City, which is regarded here as significant of a changed policy toward the United States, looking to a more extended co-operation against Villa.

It was this paper that brought the first news to El Paso of the agitation early last June for the retirement of the punitive force.

Crimes were charged in its columns against the Americans, and its editorials were devoted to attacks on American motives and methods.

In an issue that has just reached the border, the paper makes a feature of an interview with a Mexican returned from Casas Grandes, who describes the peace and prosperity in that district and the spirit of co-operation between the American and Mexican troops.

He said there were no longer any complaints against the conduct of the Americans, who furnished food and work to many Mexicans in roadmaking and who asked permission of the nearest Carranza authorities to effect scouting movements. Suspected bandits taken by the Americans were now turned over to the Mexican commandants, the article said. The advocate also said that there was every indication that the Americans were prepared to withdraw at any time.

ATLANTIC CITY CONFAB.

[BY A. P. NIGHT WIRE.]

ATLANTIC CITY (N. J.) Oct. 13.—The Mexican American Joint Commission continued today their consideration of different plans for the protection of life and property along the Mexican border, but without reaching an agreement. A brief session will be held tomorrow when the conference will be adjourned until Monday.

GUARD FINISHES HIKE.

[BY A. P. NIGHT WIRE.]

EL PASO (Tex.) Oct. 13.—Soaked from the hard rains of the past twenty-four hours and shivering from the cold wind which pierced their summer uniforms, 15,000 National Guard troops of the Tenth provisional division marched across the viaduct and into the city at noon today after a "hike" of eighty-six miles, which required thirteen days to complete. Gen. Charles G. Morton, commanding the Tenth division, reviewed the troops as they marched into the city in a drizzling rain.

The practice march was from Las Cruces, N. M., forty-three miles north of El Paso. The Ohio, Michigan, Massachusetts, Kentucky and South Carolina troops participated.

The Fifth Massachusetts regiment will leave here this afternoon for home, having arrived from the practice march Wednesday. The Ninth Massachusetts Infantry will follow this regiment home.

ARREDONDO BACK.

[BY A. P. NIGHT WIRE.]

WASHINGTON, Oct. 13.—Eliseo Arredondo, Mexican Ambassador designate here, returned to his post today after a series of conferences with Gen. Carranza in Mexico City. He declined to discuss his visit.

TROOPER IN KANSAS SENTENCED TO HANG.

[BY A. P. NIGHT WIRE.]

LEAVENWORTH (Kan.) Oct. 13.—William White, a negro trooper stationed at Fort Leavenworth, was found guilty last night in United States District Court here of first degree murder and was sentenced to be hanged by the United States Marshal on the government reservation, Friday, December 15. White shot and killed his superior officer, Sergt. J. W. Jackson, whom he accused of ruining his home.

Capital punishment is prohibited in Kansas, but the State statute does not apply to the government reservation.

MISSING BABY IS FOUND, BEHEADED.

[BY A. P. NIGHT WIRE.]

EAST ST. LOUIS (Ill.) Oct. 13.—The beheaded body of Alphonso Magarian, 3 years old, who had been missing from home since October 4, was found today on a city dump pile.

The father, A. G. Magarian, said he believed the boy had been murdered by members of the Armenian colony with whom he had quarreled over business matters.

¶ The Times completely overwhelms and submerges every other newspaper in Los Angeles in the volume of classified and display advertising printed every month in the year. This is due to the undeniable fact that The Times gets its advertising patrons quicker and better results than any other local medium.

HOLLAND'S INTEREST IN U-BOAT ISSUE.

[BY ATLANTIC CABLE AND A. P.]

THE HAGUE (Netherlands) Oct. 13 (via London, 3:25 p.m.)—The Dutch government today received from the German Legation a statement that implicit instructions had been given commanders of German submarines to sink neutral steamships in no case unless the vessels could be destroyed in accordance with the German prize law. Therefore, it was considered extremely unlikely that the captain of the Bloomersdijk was told by the captain of the submarine which sank the steamship that he would send to the bottom every ship which otherwise might touch a British port. Such a statement, it was pointed out, would have been completely opposed to the orders given the commander.

The government also was informed that if it should be proved the Bloomersdijk's sinking was not in accordance with German law Germany would grant indemnity for the vessel and cargo without submitting the matter to a German prize court.

The special correspondent in Berlin of the Nieuwe Rotterdamsche Courant telegraphs as follows:

"I have been authorized by competent naval authority to say that the submarine commander cannot have made a statement to the captain of the Bloomersdijk that all ships which had to touch at British ports would be sunk."

London Views.

U-53'S RAID A HINT TO PROPOSE PEACE.

SUBMARINE INCIDENT'S EFFECT ON MONROE DOCTRINE.

Overnight American Isolation has Vanished, Says the "Outlook," While the "Nation" Says Germany's Next Step will be to Ask Some Favor of the United States.

[BY A. P. NIGHT WIRE.]

LONDON, Oct. 13, 10:05 p.m.—What the United States will do with regard to the German submarine raid off its coast is the theme of the editorials of most of the weekly reviews.

"The overnight American isolation has vanished," says the Outlook, and in common with other reviews, this newspaper discusses the effect the submarine incident will have on the Monroe doctrine.

The Nation takes the interesting view that, "having done something disagreeable in the U-53 affair," Germany's next step will be to seek some favor from the United States, which it says may be a request for mediation, or possibly only a request for an effective protest against the British blockade, as a return for muzzling her U-boats. The Nation expresses the belief that Dr. Von Bethmann-Hollweg, the German Imperial Chancellor, is still in the ascendant and that he, like the German people, would welcome mediation.

The Spectator considers the German motive in sending the U-53 across the sea was to force the United States to propose peace terms, regardless of whether the Entente allies wish them proposed or not.

CONVEYS WARNING.

"Thus, with unrestricted submarine warfare a a settled policy," says the Spectator, "Germany gives America warning of what is likely to happen unless the United States is prepared to declare that the war has reached a point where it is dangerous for neutrals. If the United States is willing to play this role, the Germans will hold their hands from an extra dose of unlimited submarine frightfulness."

The New Statesman defends the reply of the United States to the note of the Entente allies with regard to submarines.

"It was not likely," says this journal, "that President Wilson would lay himself open to a charge of accepting dictation on such a matter. America is no more bound to our views regarding submarines than we are bound to others regarding the conduct of our blockade. Indeed, she is distinctly less so."

VERDUN COMMANDER SURE OF HIS GROUND.

[BY ATLANTIC CABLE AND A. P.]

PARIS, Oct. 13, 5 p.m.—Gen. Nivelle, commander of the French forces at Verdun, in talking with Walter Hale, an artist, and H. O. Beatty, director-general of the American Relief Clearinghouse of New York, at his headquarters during the shelling of German trenches by the French on Tuesday, remarked that the French were throwing more than 100 shells to one thrown by the Germans and that soon they will be doing better than that. The defender of Verdun said that his army had had its bitter struggles, but that now, if there should be an attack it would be broken by the French. Beatty and Hale watched the cannonade for two hours at night from the ramparts of Verdun.

They also spent a night in the citadel at Verdun with Gen. Petain, commander of the French forces in the Soissons-Verdun region, with whom they also had lunch. Gen. Petain thanked Director Beatty for the gift of 50,000 francs by the American Relief Clearinghouse. The general said he intended to use the money in purchasing artificial legs and arms for the mutilated soldiers of his army. The French commander said he deeply appreciated the open hearted charity of the American people.

CANADIAN CASUALTIES FIFTY-TWO THOUSAND.

[BY A. P. NIGHT WIRE.]

OTTAWA, Oct. 13.—Total casualties among officers and men of the Canadian expeditionary forces were 52,026 up to October 11, according to figures compiled by the casualty record office. The casualties were divided as follows:

Killed, in action, 8134; died of wounds, 3120; died of sickness, 452; presumed dead, 1009; missing, 1372; wounded, 37,939.

Viewpoint.

WELCOMED DEATH, CHEERS MOURNERS.

NEW YORKER LEAVES LEGACY FOR A BANQUET.

Philip Goldman Regarded Advent of Baby as Occasion for Grief and Believed Friends Should Fittingly Rejoice at His Own Demise.

[BY DIRECT WIRE—EXCLUSIVE DISPATCH.]

NEW YORK BUREAU OF THE TIMES, Oct. 13.—Philip Goldman, a cap manufacturer who died recently, was possessed of good cheer and charity. In his will, filed today, he indicated that he did not wish his death to cause grief to those he left behind. Goldman believed that the birth of a baby into this world of trouble called for tears, the death of a man, ending his worldly trials, being an occasion for good cheer. The testator did not leave a fund for prayers for the repose of his soul. On the contrary, Goldman wrote in his will: "I desire that $250 be expended in some fitting occasion, and at some time after my burial, at which shall be gathered my relatives and friends, such as a dinner or banquet. And my wish is that they should spend a cheerful evening in their recollection of me, as I do not regard mourning as desirable. I desire that all signs and symbols of mourning be dispensed with."

Mr. Goldman left an estate of more than $100,000. He left to Mt. Sinai Hospital and the Ethical Culture Society $500 each, and to the Hebrew Orphan Asylum and St. Mark's Hospital $250 each. Willie Abrams, son of a deceased sister of the testator, receives $5000. Violet Lawrence, for many years housekeeper for Mr. Goldman, received $500 outright, a life income of $60 a month and the furnishings of an apartment at No. 206 West Ninety-second street.

Mr. Goldman made gifts of from $50 to $2000 to employees. Charles Goldman, a brother is the principal legatee.

Last-minute Service

is not always satisfactory. Telephone your Sunday ads. to The Times Friday or early Saturday.

Futile.

ALLIES' CHARGE FAILS ON SOMME

Massed Artillery is Unable to Shake Germans.

Curtain of Fire of Teutons Stops French Dash.

Rumanians Still Pursued in Transylvania Region.

[BY ATLANTIC CABLE AND A. P.]

BERLIN, Oct. 13.—"A new attempt of the French and British on a large scale to break through the line between the Ancre and the Somme failed completely. The enemy employed massed artillery and infantry, reinforced with such reserves, in the effort to achieve his object. The troops of Gen. Von Arnim, Von Boehn and Von Gallwitz maintained their position unbroken after heavy fighting.

"The main weight of the enemy's furious attacks was directed against the front from Courcelette to Bapaume Vaast wood. Bitter hand-to-hand fighting developed repeatedly in the lines with those of the enemy who temporarily penetrated our position. In spite of assaults during the day against our positions in Sailly, which failed on account of the French attacked once more in the course of the night. The attack also was repulsed. The battle in the northwest of the village has not been concluded.

THE ANNOUNCEMENT.

The announcement follows:

"Brandenburg infantry regiments, dense British columns advanced at Gueudecourt with a devastating fire.

"South of the Somme French attacks between Fresnes and Monacourt and in the vicinity of Chaulnes were continued. They died for the greater part under the fountain of fire. Stubborn fighting has ended in our favor again developed for possession of the sugar refinery of Genermont. The main portion of Ablaincourt remained in our possession after a fierce struggle. In the course of the latter battle we captured here about 200 French, including fourteen officers.

"East of the Meuse (Verdun front,) and in the region west of Markirch in the Vosges there was lively artillery fighting. West of Markirch French advances were repulsed."

IN MACEDONIA.

"On both sides of the Monastir-Florina railway line on the Macedonian front there were lively artillery duels," said an official document issued here today. "Strong attacks in the Cerna salient yesterday again met with no success."

RUMANIANS PURSUED.

The Rumanians have been compelled from further portions of Transylvania and are being pursued by the Austro-German forces. It was announced officially today.

The region cleared of Rumanians is a strip of territory in the Transylvania, paralleling the Rumanian frontier. It includes the Gyergyo and Masek valleys and the lower and upper Calk.

The announcement follows:

"In Transylvania the Gyergyo and Masek valleys and the lower and upper Calk are free from Rumanians. The pursuit is being continued. On the road through the Calk Szereda-Cymes pass the enemy is still offering stubborn resistance. In successful encounters on the frontier heights east and southeast of Kronstadt one officer and 100 men were taken prisoners and seven guns were captured."

AEROPLANE ATTACK.

A successful attack by German naval aeroplanes upon Russian transports in the Rumanian harbor of Constanza, on the Black Sea, is reported in an Admiralty statement issued under date of October 12, as follows:

"German seaplanes, during the night of October 9-10, successfully bombarded Russian transport officers at Constanza."

Notice to the Public.

Effective October 15, there will be a change in train schedules on the Los Angeles-Santa Fe.

DON'T SWEAT, WARNING GIVEN FRUIT GROWERS

[BY A. P. NIGHT WIRE.]

WASHINGTON, Oct. 13.—Orange and grape fruit growers and shippers were warned today by the Department of Agriculture that the shipment in interstate commerce of fruit sweated either before or during shipment is a violation of the pure food law. Sweating turns green, unripe fruit yellow and makes it appear ripe.

The warning was occasioned, the department's statement says, by growers and shippers inquiring what action would be taken during the coming season to prevent the shipment of citrus fruit artificially colored by sweating.

UNCLE SAM BOOSTS BREAD OF POTATOES.

[BY A. P. NIGHT WIRE.]

WASHINGTON, Oct. 13.—More general use of potatoes in making bread and mashed potatoes was found during experiments just concluded to be just as nutritious as wheat bread and to have the quality of remaining fresh longer.

Potato bread in Europe is made with potato flour, which is not available in the United States. In their experiments the government experts baked excellent bread with three pounds of potato and two and a half pounds of flour. Three recipes have been formulated.

DEATH DECREASE IN METAL MINES.

[BY A. P. NIGHT WIRE.]

WASHINGTON, Oct. 13.—There was a decrease in the number of men killed in metal mines of the United States during 1915, but an increase in the death rate per 1000 men employed. Statistics announced by the Bureau of Mines today show that 953 men were killed out of 153,115 employed, compared with 1009 killed out of 158,115 employed in 1914. The death rate was 3.64 for each 1000 employed compared with 3.54 the previous year.

Men injured numbered 35,295, of which 35 were permanently disabled. The number injured in 1914 was 36,916.

GRAIN STANDARD HEARING IS SET.

[BY A. P. NIGHT WIRE.]

WASHINGTON, Oct. 13.—Five hearings on a tentative draft of regulations for administration of the new Federal Grain Standards Act will be held during the next two months by officials of the Agriculture Department's office of markets and rural organization.

Grain growers, merchants, millers and all others interested will be invited to attend.

ORDER OF CHIA HO ON WELLINGTON KOO.

[BY A. P. NIGHT WIRE.]

WASHINGTON, Oct. 13.—The Order of Chia Ho, or Golden Chain, has been conferred on V. K. Wellington Koo, the Chinese Minister, by President Li Yuan Hung, according to cable advices today. The message is in recognition of Mr. Koo's services here, and follows upon the President's refusal to accept his resignation because of ill-

What's good for the doctor is good for you.

Order from your grocer Ghirardelli's Ground Chocolate, the delicious beverage food that upbuilds and sustains strength.

Ghirardelli's
Ground Chocolate

comes PROTECTED—as all chocolate should—in ½-lb., 1-lb. and 3-lb. hermetically sealed cans.

Since 1852 D. GHIRARDELLI CO. San Francisco

Washington.

BREAD PRICES ARE ANALYZED.

Present-day Loaf is Weighed by Federal Authorities.

Wholesale Wheat Quotations are Much Higher.

Official Report from Bureau of Labor Statistics.

[BY A. P. NIGHT WIRE.]

WASHINGTON, Oct. 13.—The extent of increases in the prices of bread or decreases in the weight of loaves during the four months from May 15 to September 15 is detailed in figures from forty-five of the country's principal industrial centers, made public today by the Bureau of Labor statistics. Bakers, in reports to the bureau, gave as reasons the increased cost of materials and ingredients, especially flour. Changes in prices and weights have been most numerous during the last two months which the figures cover.

Of 210 brands of bread that retailed for 5 cents and weighed fifteen ounces or over on May 15, only fourteen remained at the same price and weight on September 15.

Comparative figures regarding wheat and flour prices and the average retail price of bread show that the wholesale price of wheat was 31 per cent. greater on September 15 than on May 15, the wholesale price of flour 37 per cent., the retail price 23 per cent. higher for the same period, and the average retail price of bread was 11 per cent. higher.

Another table shows the retail margin of prices for flour and bread. In May flour was $5.45 a barrel wholesale and $7.53 retail, leaving a margin of $2.14 to cover transportation, retailers' expenses and profits, usually jobbers' expenses and profits between the mill and the retailer. In September the margin was $1.80 a barrel. The retail price of bread per pound before baking in May was 4.4 cents. In September it was 4.3 cents. The wholesale price of 16.45 ounces of flour in one pound of bread before baking, assuming 324 loaves to the barrel, in May was 5.5 cents. In September it was 5.5 cents.

In May the wholesale value of 19.45 ounces of flour was 1.8 cents; the average retail price for sixteen ounces of bread before baking being 5.4 cents, making a margin of 3.6 cents between the wholesale price of flour in a sixteen-ounce loaf of bread and the retail price of the same loaf baked. The margin figures do not include the cost of retailing and the retailers' profits.

Battle.

ALLIES' CHARGE FAILS ON SOMME

Massed Artillery is Unable to Shake Germans.

Curtain of Fire of Teutons Stops French Dash.

Rumanians Still Pursued in Transylvania Region.

[BY ATLANTIC CABLE AND A. P.]

BERLIN, Oct. 13.—"A new attempt of the French and British on a large scale to break through our line between the Ancre and the Somme failed completely. The enemy employed massed artillery and infantry, reinforced with such reserves, in the effort to achieve his object. The troops of Gen. Sixt von Arnim, Von Boehn and Von Gartier maintained their position unshaken after heavy fighting.

"The main weight of the numerous attacks was directed against the front from Courcelette to St. Pierre Vaast wood. Bitter hand-to-hand fighting developed repeatedly in our lines with those of the enemy who temporarily penetrated our position. In spite of assaults during the day against our positions near Bailly, which failed on six occasions, the French attacked once again in the course of the night. This attack also was repulsed. The battle northwest of the village has not been concluded.

THE ANNOUNCEMENT.

The announcement follows:

"Brandenburg infantry received dense British columns northwest of Gueudecourt with a devastating fire.

"South of the Somme French attacks between Fresnes and Mazancourt and in the vicinity of Chaulnes were continued. They died down for the greater part under our curtain of fire. Stubborn fighting which ended in our favor again developed for possession of the sugar refinery of Genermont. The main portion of Ablaincourt remained in our possession after a fierce struggle. In the course of the latest battles we captured here about 200 French, including fourteen officers.

"East of the Meuse (Verdun front,) and in the region west of Markirch in the Vosges there was lively artillery fighting. West of Markirch French advances were repulsed."

IN MACEDONIA.

"On both sides of the Monastir-Florina railway line on the Macedonian front there were lively artillery duels," said an official statement issued here today. "Serbian attacks in the Cerna salient yesterday again met with no success."

RUMANIANS PURSUED.

The Rumanians have been expelled from further portions of Transylvania and are being pursued by the Austro-German forces, it was announced officially today.

The region cleared of Rumanians is a strip of territory in Eastern Transylvania, paralleling the Rumanian frontier. It includes the Gyergyo and Mazek valleys and the lower and upper Csik.

The announcement follows:

"In Transylvania the Gyergyo and Mazek valleys and the lower and upper Csik are free, from all enemy forces. The pursuit is being continued. On the road through the Csik Szereda-Cymes pass the enemy is still offering stubborn resistance. In successful encounters on the frontier heights east and southeast of Kronstadt one officer and 170 men were taken prisoners and two guns were captured."

AEROPLANE ATTACK.

A successful attack by German naval aeroplanes upon Russian transports in the Rumanian harbor of Constantsa, on the Black Sea, is reported in an Admiralty statement issued under date of October 12, as follows:

"German seaplanes, during the night of October 9-10, successfully bombarded Russian transport steamers at Constanza."

Notice to the Public.

Effective October 15, there will be a change of [illegible] on the Los Angeles Division of the Sa[illegible] Fe.

od for you.
lli's
age
gth.

Washington.

BREAD PRICES ARE ANALYZED.

Present-day Loaf is Weighed by Federal Authorities.

Wholesale Wheat Quotations are Much Higher.

Official Report from Bureau of Labor Statistics.

[BY A. P. NIGHT WIRE.]

WASHINGTON, Oct. 13.—The exact of increases in the prices of [illegible] or decreases in the weight of [illegible] during the four months from May 15 to September 15 is detailed in figures from forty-five of the country's principal industrial centers, made public today by the Bureau of Labor statistics. Bakers, in reports to the bureau, gave as reasons the increased cost of materials and ingredients, especially flour. Changes in prices and weights have been most numerous during the last two months which the figures cover. Of 218 brands of bread that retailed for 5 cents and weighed fifteen ounces or over on May 15, only four-fifths remained at the same price and weight on September 15.

Comparative figures regarding wheat and flour prices and the average retail price of bread show that the wholesale price of wheat was 3 per cent. greater on September 1 than on May 15, the wholesale price of flour 37 per cent., the retail price 23 per cent. higher for the same period, and the average retail price of bread was 11 per cent.

Another table shows the retail market prices for flour and bread. In May the flour was $5.48 a barrel wholesale and $7.53 retail, leaving a margin of $2.14 to cover transportation, delivery expenses and profits, usually bakers' expenses and profits between the mill and the retailer. In September the margin was $1.90 a barrel. The retail price of bread per pound before baking in May was 5.1 cents. In September it was 5.3 cents. The wholesale price of 24.6 ounces of flour in one pound loaf of bread before baking, assuming 196 pounds to the barrel, in May was 2.1 cents, in September it was 2.5 cents.

In May the wholesale value of 24.6 ounces of flour was 1.8 cents; the average retail price for sixteen ounces of bread before baking being 6.6 cents, making a margin of 4.8 cents between the wholesale price of flour in a sixteen-ounce loaf of bread and the retail price of the loaf when baked. The margin figures do not include the cost of retailing or the retailers' profits.

HOT SWEAT, WARNING GIVEN FRUIT GROWERS

[BY A. P. NIGHT WIRE.]

WASHINGTON, Oct. 13.—Orange and grape fruit growers and shippers were warned today by the Department of Agriculture that the shipping in interstate commerce of fruit sweated either before or during shipment is a violation of the food law. Sweating turns the fruit yellow and makes it appear ripe. The warning was occasioned, the department's statement says, by growers and shippers inquiring what steps would be taken during the coming season to prevent the shipping of citrus fruit artificially colored by sweating.

UNCLE SAM BOOSTS BREAD OF POTATOES.

[BY A. P. NIGHT WIRE.]

WASHINGTON, Oct. 13.—More liberal use of potatoes in making bread is urged by specialists of the Department of Agriculture of the Department of Commerce. Bread containing boiled and mashed potatoes was found during experiments just concluded to be just as nutritious as wheat bread and to have the quality of remaining fresh longer.

Potato bread in Europe is made with potato flour, which is not available in the United States. In their experiments the government experts found excellent bread with three pounds of potato and two and a half pounds of flour. Three recipes have been formulated.

DEATH DECREASE IN METAL MINES.

[BY A. P. NIGHT WIRE.]

WASHINGTON, Oct. 13.—There was a decrease in the number of men killed in metal mines of the United States during 1915, but an increase in the death rate per 1000 employed. Statistics announced by the Bureau of Mines today show that 321 men were killed out of [illegible] employed, compared with 1914, killed out of 158,115 employed in 1914. The death rate was 3.64 per 1000 employed compared with 3.154 the previous year.

Those injured numbered 25,295, of whom 18 were permanently disabled. The number injured in 1914 was [illegible].

MAIN STANDARD HEARING IS SET.

[BY A. P. NIGHT WIRE.]

WASHINGTON, Oct. 13.—Five days on a tentative draft of regulations for administration of the Federal Grain Standards Act will be held during the next two weeks by officials of the Agriculture department's office of markets and rural organization.

Farmers, grain growers, merchants, millers and all others interested will be invited to attend.

DEATH OF CHIA HO AND WELLINGTON KOO.

[BY A. P. NIGHT WIRE.]

WASHINGTON, Oct. 13.—The Order of Chia Ho, or Golden Chain, has been conferred on V. K. Wellington Koo, the Chinese Minister here, and President Li Yuan Hung, according to cable advices today. The order is in recognition of Mr. Koo's work here, and follows the President's refusal to accept the resignation because of ill-

SEE Dr. C. C. Logan, Oculist, 241 South Spring Street. Post-graduate University of Vienna.

ALLIES PROMISE TO CHANGE MAIL METHOD

[BY A. P. NIGHT WIRE.]

WASHINGTON, Oct. 13.—Radical changes in the treatment of mails on neutral ships are promised in the reply of the British and French governments to the American protests against interference with mails.

The changes, while short of an abandonment of the contention of the right to search for information of value to an enemy, are regarded by the allies as sufficient to meet the wishes of the United States.

Otherwise, the two notes, which are under consideration at the State Department, are devoted to an extensive academic discussion of the whole subject of the treatment of mails in time of war, with voluminous quotations from the history of the American Civil War and of other wars.

Ordnance.

TO INCREASE SIZE OF BATTLESHIPS.

TWELVE SIXTEEN-INCH GUNS ARE CONTEMPLATED.

Those to be Laid Down Next Year Likely to be Largest Afloat Unless Great Britain has Forty-thousand-ton Craft Under Construction, as Reported.

[BY A. P. NIGHT WIRE.]

WASHINGTON, Oct. 13.—Navy officials believe that American battleships authorized next year will be built to carry main batteries of twelve sixteen-inch rifles as against the eight sixteen-inch guns to be put on the ships, for which bids will be opened October 25. Members of the General Board, which is now considering the characteristics for the next battle craft to be designed, are said to be in favor of radically increasing the size of new battleships in order that the 50 per cent. increase in gun power may be attained.

To carry twelve sixteen-inch rifles it is roughly estimated that the ships would require a displacement of probably 38,000 tons as against the 32,000 tonnage of the four ships to be laid down next year. The first of the larger ships will not be laid down in all probability before 1918.

The General Board favored four 36,000-ton vessels, carrying ten six-teen-inch guns each, for the coming year. The decision of the department to make them 32,000-ton ships with eight guns each, it is said, came on the desire to hasten construction by reproducing ships of the California and Tennessee type, now building at the Mare Island and New York navy yards, with only such modifications as were necessary to arm them with sixteen-inch instead of fourteen-inch rifles.

Rumors have reached the Navy Department that Great Britain is building one or more battleships which will have a 40,000-ton displacement. It is believed that if this is true, the vessels are to carry eighteen-inch main batteries, probably mounting ten guns each of that size. Unless such ships have been projected abroad since the war began there is nothing afloat or under construction which equals in size or broadside the 38,000-ton vessels under contemplation here.

AVIATION OFFICER TRANSFER

[BY A. P. NIGHT WIRE.]

WASHINGTON, Oct. 13.—Col. Samuel Reber, former chief of the aviation section of the army signal corps, now attached to the office of the chief signal officer here, has been ordered to the central department at Chicago. He will report for duty as a signal officer there on the expiration of his present sick leave.

LANSING GREETS SATO.

[BY A. P. DAY WIRE.]

WASHINGTON, Oct. 13.—Aimaro Sato, the new Japanese Ambassador, was officially presented today to Secretary Lansing and other officials at the State Department. He probably will present his credentials to President Wilson when he returns to Washington for the winter.

Idols.

GREATER JOY UPON FARRAR'S CALENDAR

MRS. TELLEGEN WEARING THE SMILE OF HER LIFE.

Grand Opera Artiste Half Reveals Wonderful Secret to Reporters on Her Arrival in Chicago for Season's Rehearsals—Married Only Man in the World.

[BY DIRECT WIRE—EXCLUSIVE DISPATCH.]

CHICAGO BUREAU OF THE TIMES, Oct. 13.—Geraldine Farrar, who in private life is Mrs. Lou Tellegen, wife of an actor now in California, arrived in Chicago today and reported for rehearsals for the Grand Opera season. She brought along thirteen geese. The geese will be seen and heard with her in the opera, "Koenigskinder."

Discussion with a group of admiring reporters various topics the subject of married life for an artist came up and the golden-throated Geraldine said she loved married life because she had married the only man in the world.

Then one of the reporters asked: "Can you conceive of any happiness or achievement greater than being the idol of the public in grand opera?"

Geraldine became thoughtful. "Oh! I hope for something greater."

"What do you mean?"

"Oh, something," replied Mrs. Tellegen with a smile and a look that spoke volumes of the hopes of the happily married woman.

GREEK-LETTER CONVENTION.

Applications for Delta Upsilon Charters Received from Schools.

[BY A. P. NIGHT WIRE.]

PROVIDENCE (R. I.) Oct. 13.—The national convention of the Delta Upsilon Fraternity today considered applicants for membership from college societies at the Carnegie Technical School, Wesleyan University, University of Kansas, Oregon State Agricultural College, Washington and Jefferson College and University of Texas.

A telegram of good wishes was sent to Charles E. Hughes, a member of the fraternity.

Stipend.

HIGH SALARIES AS A HANDICAP.

Episcopalian Bishop Raises Point at Convention.

Bring Working People in, is Brooklyn Man's Plea.

Reunited Christendom Urged in Committee Report.

[BY A. P. NIGHT WIRE.]

ST LOUIS, Oct. 13.—"A man who is paid $10,000 a year for services is under a moral handicap in asking missionaires to go out to hard places, often at small stipends," the Right Rev. C. A. Hall, bishop of Vermont, told delegates to the Protestant Episcopal general convention, in session here today.

Bishop Hall raised the point in introducing a resolution at a joint session on missions of the two houses of the convention, urging that in fixing the stipend of the president of the church board of missions for the next six years, is considers whether the present salary of the president, $9500 annually and traveling expenses, is too large. The term of Bishop Arthur S. Lloyd, present president, expiring with this convention, the board shortly will appoint a successor. After some discussion it was held that the joint session had no authority to deal with the matter.

A plea to the working people of America to come into the church was made by the Rev. J. Howard Melish of Brooklyn in an address in the social service forum in connection with the convention. He asserted that in the American churches today can be found people of culture and social standing, but that it is the worker who is absent.

DR. MELISH'S VIEW.

The Rev. Dr. Melish held that the church can only regain the working people of Christendom by understanding them.

"First, the workers want a new industrial environment," he continued. "One-third and possibly one-half, of the families of wage-earners earn, in the course of the year, less than enough to support them in anything like comfort. Only one-fourth of the fathers are able to support their families on the bare subsistence level without income from outside sources. Consequently, their families are compelled to take in boarders or crowd into tenements. Multitudes come to this country as to the land flowing with milk and honey. But the milk is skimmed and others have run off with the honey.

"There is no use telling employers to be kind and generous; our competitive system is morally and socially bankrupt. The workers know it and ask for soil where the seed of real human individual and social life may bring forth fruit abundantly.

"The church now recognizes the rich as the class by which its missions and philanthropies are carried on. In the same way why should it not recognize the wage-earning class as the instrumentality, under God, by which the new economic order is to be introduced?"

REUNITED CHRISTENDOM.

Steps looking toward a reunited Christendom were announced by the Rev. B. Talbot Rogers of Racine, Wis., in presenting to the House of Deputies the report of the Committee on World Conference for the consideration of questions touching faith and order. The report said that preparatory plans for the bringing about of a world conference on the subject are well under way.

The report traced the growth of the movement toward unity in the various churches and outlined the work accomplished as indicating the growing rapprochement. The report was adopted by the House and permission was given to the commission to continue its work.

The report named a list of Protestant bodies that have replied favorably to the overtures of the commission. Among these were the Methodist Episcopal Church, the Methodist Episcopal Church, South, the Methodist Church in Canada, the Methodist conference in many Australian provinces, the United Presbyterian Church, the reformed Presbyterian Church, the reformed churches in the United States, the Free Church of Scotland, the English and Irish Presbyterian Churches, and the Presbyterian Church of South Africa.

The United Church of South India and the Old Catholic church in Europe also have promised co-operation, the report said.

INTEREST OF POPE.

The commission reported that it had not formally approached the Roman Catholic or the Holy Orthodox Eastern churches, but that there had been correspondence with dignitaries of the Roman Catholic and Eastern churches. Pope Benedict XV, the commission reported, had "expressed deep interest in the movement and promised his prayers for its success."

Favorable comment was received from the dignitaries of the Russian and Greek churches and of the Roman Catholic Church in Spain.

The report continued that plans to send a deputation to Europe were interrupted by the European war, and added that the proposed conference cannot be held until the war is over.

The report of the Board of Education, submitted to the House of Deputies today, said the board had been disturbed by losses in its educational enrollment, especially in the lack of increase in the Sunday-school enrollment.

The report said the number of clergy in 1915 has decreased by eight, despite an increase of eight churches and 26,000 communicants.

A resolution expressing the sympathy of the Protestant Episcopal Church in the United States for the Church of England in this period of its adversity was adopted by the House of Deputies upon motion of the Rev. R. H. McKim of Washington, D. C.

William W. Skiddy of New York was chosen treasurer of the general convention by the House of Deputies, with the House of Bishops concurring.

BISHOPS INTRODUCED.

Missionary bishops consecrated since the last general convention in 1913 were introduced at this afternoon's session, and each told briefly of the work in his field. They were the Right Rev. George C. Hunting, bishop of Nevada; the Right Rev. Frederick B. Howden, bishop of New Mexico; the Right Rev. J. P. Tyler, bishop of North Dakota; the Right Rev. Charles B. Commers, bishop of Porto Rico; the Right Rev. H. H. Hulse, bishop of Cuba; the Right Rev. Paul Jones, bishop of Utah, and the Right Rev. Herman Page, bishop of Spokane, Wash.

Arguments for and against a budget system of distributing funds to missionaries were presented by the Right Rev. George A. Beecher, bishop of Western Nebraska, and the Right Rev. James B. Funsten, bishop of Idaho, respectively.

Tonight a mass meeting for men was held under the auspices of the Brotherhood of St. Andrew, an auxiliary of the church.

WOMEN AS DELEGATES.

A resolution was introduced in the House of Deputies giving women the right to sit as delegates. This resolution, which would alter a policy that has prevailed since the organization of the church in America, was introduced by Robert H. Gardiner of Gardiner, Me.

George Gordon King, treasurer of the board of missions, reported that during the last three years the board of missions had received $4,000,854, that all payments had been met and that the reserve on hand was $748,776.

More than half the mission receipts came from the parish churches—the contributions from this source amounting to $2,246,912. The Sunday-schools contributed $560,456 and from legacies $184,500 was derived.

The diocese of Eastern Kansas presented a memorial in the House of Deputies asking that the election of Rev. James Wise of St. Louis the bishop coadjutor for Eastern Kansas be approved. The memorial also will be presented to the House of Bishops.

WASHINGTON MEMORIAL.

The Virginia delegation asked that the Sunday nearest February 22 of each year be set apart as a memorial day for George Washington.

BEVERIDGE TALKS TO SEATTLE CROWD.

[BY A. P. NIGHT WIRE.]

SEATTLE (Wash.) Oct. 13.—Ex-Senator Albert J. Beveridge of Indiana addressed a large political meeting at the Moore Theater tonight, repeating much of his recent Chicago address, making an especial appeal to Progressives, and discussing the tariff and the Adamson law. Mr. Beveridge spoke for a few minutes at the Hughes women's meeting in the afternoon, declaring that he had always been a woman suffragist, and that belief in votes for women had been a heritage to him from his father. From the women's meeting Mr. Beveridge went to the Land Products Show and delivered an address. He departed on a midnight train for Portland, where he will speak tomorrow night.

New Field.

SAYS EUROPE WILL NEED MISSIONARIES.

RELAPSE OF CHRISTIANITY AT END OF WAR PREDICTED.

Increased Co-operation on Part of Churches and Individuals in Men-and-millions Movement is Asked at International Convention of Churches at Des Moines.

[BY A. P. NIGHT WIRE.]

DES MOINES (Iowa) Oct. 13.—A plea for increased co-operation on the part of the churches and individuals in the non-sactarian men-and-millions movement, was delivered tonight to the international convention of the Church of Christ, by Dr. J. Campbell White, president of the College of Wooster, Wooster, O., who declared that at the close of the European war it will be necessary for the Protestant churches of America to send missionaries to Europe.

"The spirit of Christianity will have suffered so great a relapse at the close of the war in Europe," said Dr. White, "that complete reorganization of the work of maintaining and spreading the gospel will be necessary."

The gift of $15,000 to the movement was announced, but the name of the donor was not made public.

Dr. White in his address said that unless virtually the entire native population of Africa is to surrender the Moslem faith, the Christian churches of the world must multiply the missionaries now sent abroad by ten.

He asserted that there is more suffering annually in the world as the result of the lack of benefits, sanitary and scientific, which would follow the introduction of Christianity in un-Christian countries, than has resulted from the entire European war thus far and stated that the money expended by warring nations in one minute would evangelize the world in this generation.

Ministers of virtually every denomination attended the convention tonight and participated in the services.

Kansas City and St. Louis are the leading aspirants for the next convention. The selection will be made tomorrow morning.

STAY FOR CONDEMNED MAN.

[BY A. P. NIGHT WIRE.]

DENVER, Oct. 13.—A stay of execution was granted today by the Supreme Court of Colorado in the case of Clyde B. Pearson, sentenced to be hanged the week beginning October 15, for the murder May 1 last of Sheriff Roach of Cheyenne, Wyo., near Fort Collins, Colo.

A GOOD STOMACH MEANS BETTER HEALTH

Everything conducive to better health is encouraged by keeping the stomach normal, the liver active and the bowels regular.

With these organs working in harmony your appetite will be keen—your food will be properly digested—your blood will be enriched and your general health improved

As soon as there is any deviation from the above condition try

HOSTETTER'S STOMACH BITTERS

An Excellent Tonic and Appetizer

TODAY IS CANDY DAY

Make it a joyous day by taking to the folks at home a box of good, wholesome candy. It doesn't matter what brand you buy so long as the candy is reputed as good. But be sure to keep the day.

Of course you know the quality of our confections and if you wish to see how much they are appreciated, when you arrive home with the package simply lay it on the table and say

Christopher's
741 SOUTH BROADWAY

$10 Watches MONTGOMERY BROS., Jewelers, Fourth and Broadway

DR. HUTCHASON The Reliable Dentist. 326 S. Bdwy.

From the frozen north to the blazing tropics Baker's Cocoa is known for its purity and high quality.

Walter Baker & Co. Ltd.
ESTABLISHED 1780 DORCHESTER, MASS.

Our Guarantee

Your grocer will refund the full price you paid for M.J.B. Coffee, if it does not please your taste, no matter how much you have used out of the can.

WHY? WHY?

Florists, Gardeners, Furniture Merchants, Decorators and Everyone Concerned in manufacturing and selling goods and accessories for the Home are invited to take space in the

Broadway Flower and House Beautiful Show

In the Boston Store Building, Broadway, Opposite the City Hall
October 31 to November 6

Make applications early for space and particulars to the
SHOW COMMITTEE
Headquarters, Second Floor, Times Building, Corner First and Broadway.

Use It Three Times!
KNOW-DOC PORE TREATMENT
Fine for the skin, makes it noticeably clean and clear. Cure Cold on Lungs or Rheumatism through pores. Try it.

Stewart 321 West Third St 3rd Floor
$25 SUITS
Take Elevator/Save

BELL-ANS
Absolutely Removes Indigestion. One package proves it. 25c at all druggists

The Times Free Information Bureau
619 South Spring Street

THE TIMES FREE INFORMATION AND RESORT BUREAU is for the accommodation and benefit of persons seeking interesting routes of travel, desirable hotels and rest, recreation and recuperation at the seashore or in the mountains.

Particulars are furnished by competent attendants and by correspondence to the general public regarding rates and attractions of railroad and steamship lines, hotels and pleasure and health resorts. Photographs, descriptive circulars and transportation literature are kept on hand for inspection and distribution. Times readers can obtain here in a few minutes without the delay incident to writing for it, all the information necessary for a safe and enjoyable journey or vacation. This service is absolutely free. Literature may also be obtained at the New Times Building, Broadway at First street.

PERSONS CONTEMPLATING VISITING LOS ANGELES ARE PRIVILEGED TO HAVE THEIR MAIL ADDRESSED TO THE BUREAU.

Resorts

Maryland Hotel
San Diego, Cal.
Every Room Has Private Toilet
Rates $1.00 Per Day and Up
OMER E. LILLY, Mgr.
Formerly U. S. Grant Hotel Staff.

ARLINGTON HOTEL
SANTA BARBARA
An absolutely Fireproof Hotel—All Outside Rooms, affording plenty of light and air—Headquarters for Tourists from all parts of the world. Private Lavatories in connection with all rooms. Ideal climate the year round. Automobile road is now perfect. 3½ hours' run Los Angeles to Santa Barbara. Unexcelled facilities for care of automobiles in hotel grounds.
E. P. DUNN, Lessee.
The Most Attractive and Sportiest Golf Links in California.

Hotel Virginia LONG BEACH
CLOSE TO THE RHYTHMIC SURF.
Absolutely fireproof. American plan. Golf, Tennis, Bathing and many outlet diversions. Center of social events. Luxurious accommodations. Hospitable atmosphere. Spend the week-end. Write for folder.
W. P. WESTLE, Mgr.

VENICE DEEP SEA FISHING CANOEING and BOATING
ALWAYS COOL

CAMP BALDY
2¼ Hours from Los Angeles by Auto. Auto Stage Meets Electric R. R. at San Antonio Park. Finest Mountain Resort in Southern California—4740 ft. elevation. Running snow water through camp. Best hotel service or furnished housekeeping tents. Trout fishing; tennis court; croquet ground; dancing, etc. Camp Baldy Co., Camp Baldy, Cal. Sunset 1-P-4.

RADIUM SULPHUR SPRINGS MELROSE AVENUE & GOWER STREET
Drink and bathe in the most radio-active natural curative mineral water. It purifies blood. Keeps you well. HOT BATH treatments for Rheumatism, Colds, Poor Circulation, Sciatica, Diabetes, Stomach, Liver, Kidney, Bladder, Blood, Bright's, Nervous and Female Troubles. Doctor's advice free. West Sixth street car line. Phone 577164.

CATALINA
BANNING LINE Steamer "HERMOSA" (Permit for 144 passengers) makes daily trip. BANNING COMPANY, Agents, 104 Pacific Electric Bldg., Los Angeles. Phones: Home 10564; Sunset Main 24.

Los Angeles Hotels and Apartments
Million-Dollar Popular-Priced
NEW RUSSLYN HOTEL
HART BROS., PROPS. $1 PER DAY UP.
800 ROOMS. LARGEST HOTEL ON COAST.
100 Rooms, $1.00—200 Rooms, $1.50—200 Rooms, $2.00—300 Rooms $2.00 to $5.00
MEALS 25 Cents
Best meals in the world—Fifth and Main Sts.

Steamships
PORTLAND *the New Way*
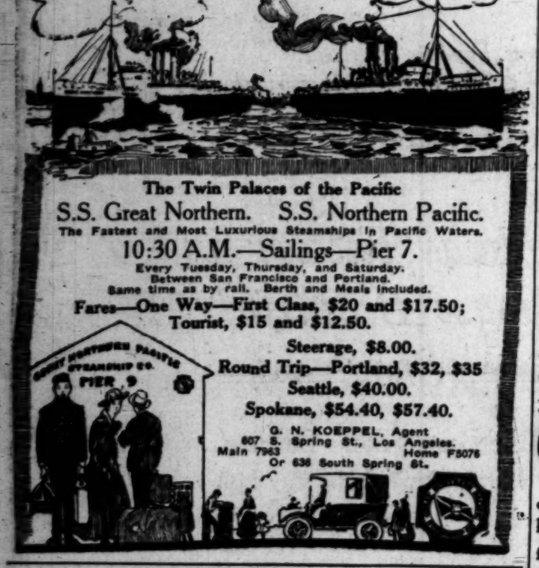
The Twin Palaces of the Pacific
S.S. Great Northern. S.S. Northern Pacific.
The Fastest and Most Luxurious Steamships in Pacific Waters.
10:30 A.M.—Sailings—Pier 7.
Every Tuesday, Thursday, and Saturday.
Between San Francisco and Portland.
Same time as by rail. Berth and Meals included.
Fares—One Way—First Class, $20 and $17.50;
Tourist, $15 and $12.50.
Steerage, $8.00.
Round Trip—Portland, $32, $35
Seattle, $40.00.
Spokane, $54.40, $57.40.
G. N. KOEPPEL, Agent
607 S. Spring St., Los Angeles.
Main 7963 Home F5076
Or 636 South Spring St.

STEAMSHIP BEAVER
SAILS SATURDAY, OCTOBER 14th
SAN FRANCISCO and PORTLAND
Without Change
All Rates Include Meals and Berth
Through Tickets to All Points in United States and Canada. For Rates, Reservations, etc., Apply to
C. G. KRUEGER, Dist. Pas. Agt.
517 South Spring St. Home A3751—Main 1904

FREE BERTH AND MEALS
$8.35 First Class $5.35 Sto.
$25.00 First Class SAN FRANCISCO SEATTLE-TACOMA $15.35 Sto.
Leave LOS ANGELES 10:15 A.M. MONDAY AND THURSDAY
THE LARGEST SHIPS AND THE ONLY THROUGH SERVICE
GOVERNOR—PRESIDENT—QUEEN
Lic. 547 Lic. 518 Lic. 511
$4.00 SAN DIEGO DAYLIGHT EXCURSIONS—Sunday and Wednesday, 9:15 A.M.
AND RETURN—
THROUGH TICKETS TO ALL POINTS IN U. S., CANADA, ALASKA.
PACIFIC COAST STEAMSHIP CO.
624 SOUTH SPRING ST. 113 W. OCEAN AVE. LONG BEACH. 148 EAST COLORADO, PASADENA.

LUMBER COMPANIES WILL BE SUED.

[BY A. P. NIGHT WIRE.]

SAN FRANCISCO, Oct. 13.—United States Dist.-Atty. John W. Preston received instructions today from the Attorney General to begin suits for damages aggregating $200,000 against large lumber companies for timber trespassing. The principal offenses are alleged to have occurred in Shasta, Nevada, and Mono counties.

The trespasses are said to have occurred fifteen to twenty-five years ago. The suits will be civil actions to recover damages for timber cut on government lands.

WOMAN SUES HER STEPMOTHER.

[BY A. P. NIGHT WIRE.]

SAN FRANCISCO, Oct. 13.—Mrs. Louisa Josephine Bottomley, daughter of the late Arthur Roy Harrison, wealthy real estate owner of the peninsula, started court action today to recover real estate valued at $100,000 which she alleged her stepmother, Mrs. Nettie Harrison, a beauty doctor, gained possession of through undue influence just prior to Harrison's death when he was in a feeble mental state.

WHEELON WINS OTIS CUP.

Utah Engineer Awarded Prize at National Irrigation Congress.

[BY DIRECT WIRE—EXCLUSIVE DISPATCH.]

EL PASO (Tex.) Oct. 13.—A beautiful prize cup offered by Gen. Harrison Gray Otis of the Los Angeles Times for the best practical paper on irrigation, has been awarded to John C. Wheelon, chief engineer of the Utah-Idaho Sugar Company, Garland, Utah.

Honorable mention was awarded to Robert R. Benson, No. 707 North Euclid avenue, Tucson, Ariz.; J. C. Viljoen of Chamberino, N. M., and Newton Hibbs of Salmon, Idaho.

The cup was offered to the National Irrigation Congress, and the special committe of judges that passed on the papers submitted comprised Oscar Snow and F. E. Monaghan of Mesilla Park, N. M., and H. D. Slater of El Paso.

City Restaurants
50-cent Luncheon a daily feature. Music.
LEVY'S CAFE
743 S. Spring.
Music by Mr. and Mrs. Fred A. Baker and their Orchestra.

Steamships
Winter Cruises
Through
PANAMA CANAL AND WEST INDIES
Visiting
HAVANA, CRISTOBAL, PANAMA, COLON, KINGSTON, SANTIAGO DE CUBA, CHARLESTON, PHILADELPHIA.
SAILINGS from Los Angeles Nov. 23, Feb. 13. Make Reservations Early.
THOS. COOK & SON, 615 S. SPRING.
FERGUSON S. C. AGENCY,
WM. ROSEMANN, MGR.
604 S. SPRING ST.

AUSTRALIA
NEW ZEALAND AND SOUTH SEAS
Via Tahiti and Rarotonga.
Sailings from San Francisco November 8, December 6, Jan. 2, Jan. 31, and every 28 days. Send for pamphlets.
Union S. S. Co. of New Zealand
326 California St., San Francisco, or local Steamship and Railroad Agents.

American--Hawaiian
STEAMSHIP COMPANY
All sailings between U. S. Atlantic and U. S. Pacific ports are cancelled until further notice.
606 Merchants' Nat'l Bank Bldg. Phones: Home 60679, Main 5441.

Automobile News

in The Times is gathered and compiled by a corps of expert writers, and it is always comprehensive and reliable.

The Pink Section of the Sunday Times, comprising from 12 to 16 pages of authentic, dependable text and business announcements relative to motoring, roads, machines, accessories, and athletic and sporting events, is of wide interest to dealers and readers. Its advertising columns are regularly used by every reputable automobile and accessory dealer in Los Angeles.

The Times completeiy overwhelms and submerges every other newspaper in Los Angeles in the volume of classified and display advertising printed every month in the year. This is due to the undeniable fact that The Times gets its advertising patrons quicker and better results than any other local medium.

Political.

TALKS TARIFF TO MISSOURI.

Hughes Addresses Crowds on Solid South Frontier.

Says Our Present Prosperity is Built Upon Sand.

Assails Wilson for Pushing Through Adamson Law.

[BY A. P. NIGHT WIRE.]

JOPLIN (Mo.) Oct. 13.—Charles E. Hughes today took his campaign to Missouri, the fourth of the States that skirt the so-called "Solid South" to be visited on his present trip. Save for one stop, at Springfield, Mo., the entire day was spent traveling. The nominee reached Joplin tonight and addressed an audience in a big tent, making his chief theme the protective tariff.

Mr. Hughes told the crowd that the present prosperity of the country was built on sand, that "the intoxicated fancy may indulge happy dreams, but the sober thought of the country is directed to the day when this stimulant—the European war—will be no longer available."

He referred to "those who are seeking to make political capital out of our present war prosperity," portrayed in detail conditions as he viewed them in the United States when the war shall end, and assailed the Democratic tariff policy as a policy which "means idle plants and impoverished workmen."

THE ADAMSON LAW.

At Springfield, and again here tonight, Mr. Hughes assailed the administration for the enactment of the Adamson law.

"What are real laws?" he asked. "Real laws are passed after inquiry with some understanding of the justice of the case, with some idea of what is involved, and ought to be done. Some laws must be passed under duress. I am opposed in the interest of labor to government by hold-up and I am for government by reason and fairness.

"No thoughtful American can view our present economic condition without serious apprehension. We are under the unhealthy stimulus of the European war. Hopes are raised which cannot be fulfilled. Our present prosperity is built on sand. Our exports have jumped to fabulous figures because of the withdrawal from production of the millions of men abroad who are engaged in fighting. Our trade is not determined by conditions of normal competition, but of an abnormal European want.

WAR MUNITIONS.

"Munitions of war are but a fraction of those suddenly expanded exports. Everything we produce, foodstuffs, metals, manufactured articles of every sort Europe puts forth her hand to fill the void created by her extremity. The resulting employment on an unprecented scale and increased purchasing power stimulates trade throughout the country. The intoxicated fancy may indulge in happy dreams but the the sober thought of the country is directed to the day when this stimulant will be no longer available.

"You cannot have our exports suddenly jump hundreds per cent. in some cases, thousands per cent. and ignore either the cause or the effect of its removal.

"What will be our condition when the war is over? In the first place a large amount of labor employed at high wages will lose that employment. The demand which it is now supplying will cease. The mere stoppage of the manufacture of munitions will mean in itself a serious change in the opportunities of labor. When the millions of men in the trenches return to production our exports of manifold products will fall off tremendously, even as they have risen tremendously.

"Think of the percentage of American labor now profitably employed in making Europe's necessities created by the existence of war. What will occur when those necessities no longer exist? The labor now devoted to that abnormal demand must compete with the labor satisfying the normal opportunities of American trade. The change will be reflected in diminished purchasing power.

"I do not desire to exaggerate. There is enough to give us serious thought without exaggeration. America with Europe at peace will not have the opportunity of America with Europe at war. And the difference will be most keenly felt.

LOST OPPORTUNITIES.

"We shall not simply lose opportunities for labor. We shall have the active competition resulting from the resumption of foreign production. That production will be more skilfull, more intelligent, better organized in every one of the foreign nations now at war than it has ever been before. Nations will not only seek to protect, so far as possible, their economic independence, but they will seek our markets. It is fatuous to suppose that war will inpacitate them for efficient production.

"Despite the losses of war I believe that each of the belligerent powers has a vastly-increased efficiency. The lessons of war, of discipline, of prudent management of resources of co-operation in economic needs, of improved processes, of methods of organization, will not be forgotten. War factories are established with a view to being easily changed into peace factories. Thus, as recently stated in a bulletin of the Chamber of Commerce of Paris, the large war factories in the neighborhood of Lyons, St. Etienne, Roanne and Annonay will be, after the war, converted into works for various manufactures. Engineers and workmen now making explosives will be able with the same machinery to make products used in peaceful trade.

"Powerful associations, such as the syndicate, grouping together different societies in the coal, metal, dyeing and weaving trades, have been formed. It is this commendable planning and foresight, of which this is only an illustration, which will make war factories not only in France, but in Germany and England, productive after the war ends.

TO MEET SITUATION.

"It is manifest that we cannot meet the situation which will arise at the close of the war without a sensible use of the protecting power of the government. Our opponents have scouted a protective tariff. They offer a tariff commission, but tariff commissions do not legislate. It is Congress that legislates. I believe in a tariff commission, as I want all the facts carefully gathered and analyzed. We wish a tariff adjustment that is fair and reasonable.

"If the American people desire the principle of a protective tariff applied to the protection of American products, the upbuilding of American industry and the securing of our proper economical independence, they must put in power those who believe in the protective principle. The opposing party does not believe in it.

"Those who are seeking to make political capital out of your present war prosperity have little to say as to the conditions which prevailed less than two years ago. It was the day of soup-houses and municipal relief; the day of reduced output and contracted enterprise. We cannot afford a return of that day. But it will return if we do not wisely provide against it. The Democratic policy has increased imports only to decrease revenue. It has given us a war revenue act in time of peace to make up for the deficit created by its own policy. Its policy means idle plants and impoverished workmen.

"Our friends on the other side seek to capitalize prosperity." Mr. Hughes said, "and when the European war ends their capital is gone. I think the time has come when, if we are to have full American prosperity and realization of our aspirants for success throughout the world of American policies, we must not only have here at home wise policies of protection, but it must be understood that an American citizen, lawfully prosecuting his business, will be protected in his life and property, according to his right under international law, wherever he is.

"The only spirit is still with America, and it is no friend of America who allows that spirit to be misunderstood.

"If you invite insults and indignities and give the idea that America will stand for them you are simply heaping up opportunities for difficulties and struggles instead of peace.

"I want to sum up what I have to say in these words:

"First, I want to see America prosperous and contented, with a just distribution of prosperity well secured by proper protective policies.

"I want to see the American flag the symbol of righteousness, the symbol of power, the symbol of dignity, of protected citizenship.

"And I want to see this nation girded with a desire to serve humanity, but realizing that it can serve no one throughout the world unless it respects itself."

In his remarks on the protective zinc industry, in which Joplin is exzinc industry, in which Joplin is extensively interested, as an illustration of an industry now flourishing which might come into competition with European enterprise after the war.

The nominee was wecomed here with street crowds which cheered and applauded along the half-mile ride to the meeting place, which was packed. He left here at 11:30 p.m. to open his campaign in Nebraska tomorrow.

WILSON TO TALK TO PENNSYLVANIANS.

[BY A. P. NIGHT WIRE.]

LONG BRANCH (N. J.) Oct. 13.—President Wilson returned to Shadow Lawn today from Indianapolis and will not leave again until next Wednesday when he will start for Chicago to deliver one or more speeches. As soon as he arrived here he read reports received from Washington on the investigation made by the Navy Department into the German submarine attacks off the American coast last Sunday.

The vanguard of Pennsylvanians who will be guests tomorrow for "Pennsylvania Day" at Shadow Lawn began arriving tonight. A. Mitchell Palmer, Democratic national committeeman from Pennsylvania, who will introduce the President at the meeting, said the main delegation will come here on eight special trains accompanied by seven bands.

Arrangements were made for the President to speak to the delegation in a Long Branch theater if it rains tomorrow.

Vance C. McCormick, chairman of the Democratic National Committee, will attend the meeting.

MARSHALL ATTACKED AS SALOONS' FRIEND.

[BY A. P. NIGHT WIRE.]

EVANSVILLE (Ind.) Oct. 13.—Back in his home State, J. Frank Hanly, former Republican Governor and candidate for President on the Prohibition ticket, attacked Republicans and Democrats alike in his tour through Southern Indiana today.

Vice-President Marshall was mentioned in a speech at Boonville, Ind., when Hanly accused the former Democratic Governor of defeating county option in Indiana and helping to place 2000 saloons back in business.

In the same address, he criticised Charles W. Fairbanks for refusing to join the dry forces in remonstrating against saloons in his home ward at Indianapolis.

ALWAYS RECOMMEND IT.

In almost every community there is some one whose life has been saved by Chamberlain's Colic, Cholera, and Diarrhoea Remedy. Such persons seldom miss an opportunity to recommend it, and these recommendations and its never failing qualities account for its great popularity. For sale by all dealers.—[Advertisement.

Why not the Best?

If going East, the WASHINGTON-SUNSET ROUTE. No change of trains to New York and through sleeping cars to Washington, D.C. Four nights out to New York or Boston via New Orleans, Montgomery, Atlanta and Washington, D. C., along the beautiful Gulf Coast and the valleys of Virginia. Excellent service and courteous attention. Personally conducted tours. Let us plan your trip and quote lowest rates. T. F. Fitzgerald, Agent, 600 South Spring street. Broadway 2501 or F5021.

Steamships
THE ADMIRAL LINE
PUGET SOUND—ALASKA—CALIFORNIA
—STEAMSHIPS—
YALE and HARVARD
521—Passenger License—521
SAILINGS FOR SAN FRANCISCO EVERY SUNDAY, TUESDAY, THURSDAY AND FRIDAY
FARES—$2.35, $5.35, $10.35, $11.35
SAN DIEGO, EVERY THURSDAY AND SATURDAY
BERTH AND MEALS INCLUDED
Fares—$2.50 One Way; $4.00 Round Trip
Direct connections at San Francisco with Steamships "Admiral Dewey" and "Admiral Schley" for Seattle, Tacoma, all Puget Sound and Alaskan Ports.
PACIFIC ALASKA NAVIGATION CO.
F2067 611 South Spring Street Bdwy. 3585

Labor.

UNION BULLET FINDS ITS MARK

Sniper Wounds Policeman in the Riots at Bayonne.

Officers to Raid Strikers' Homes for Liquor.

Downpour of Rain Quells the Ardor of Agitators.

[BY A. P. NIGHT WIRE.]

BAYONNE (N. J.) Oct. 13.—After a day of intermittent disorder in which a patrolman was shot through the leg by a sniper and two wounded prisoners were taken in a raid by special police and firemen, a downpour of rain followed by a cold wind tonight cleared the streets of Standard Oil strikers.

Occasional shots were fired tonight but this was said to have been done by the police to warn the strikers that they are ready for renewed rioting. Three powerful searchlights on the roofs of the tallest Standard Oil buildings were played constantly over the strike zone.

One man was treated at a hospital for gunshot wounds today.

At a strikers' committee meeting tonight a plan to send a delegation to the headquarters of the Standard Oil Company tomorrow in New York was voted down on the ground that the company officials might interpret such a move as a sign of weakening on the part of strikers. The subject is under consideration and it was said the delegation might be sent next week.

The police tonight were planning another raid on strikers' homes in suspicion that much stolen liquor was concealed there.

All Standard Oil tugs tonight were moored to the piers here prepared for fire duty. The few ships that were at the docks in Bayonne were towed away for safety.

Officials of the Standard Oil Company sent word today to their office employees not to report at the Bayonne office for one week and that their salaries would be sent to their homes by check. It was said the company would close its plant for a month or six weeks as it is four months ahead in orders. Company officials insisted tonight that outsiders would not be employed.

HEMINWAY IS QUITE OPTIMISTIC.

[BY DIRECT WIRE—EXCLUSIVE DISPATCH.]

CHICAGO BUREAU OF THE TIMES, Oct. 13.—Former Senator James A. Heminway of Indiana, a member of the Republican National Campaign Committee, who has been on a tour through the West, has returned to Chicago after visiting California, Utah and Wyoming. His report is that each of these States will cast its electoral vote for Hughes, and that each will elect a Republican United States Senator. He said:

"At the registration which closed last Saturday in San Francisco 102,000 Republicans and only 36,000 Democrats registered, while 30,000 voters did not indicate their party affiliation. Any time that San Francisco breaks even the Republican party is sure to carry the State.

"Utah is a normally Republican State, and will go Republican this year. Senator Sutherland will be reelected without doubt.

"Wyoming another Republican State, is going Republican again. Hughes will get the electoral vote and Senator Clark will come back to the Senate."

RAINFALL DELAYS DAM DEDICATION.

[BY A. P. NIGHT WIRE.]

EL PASO (Tex.) Oct. 13.—Owing to excessive rainfall, it was announced today, the dedication of the Elephant Butte dam, scheduled for tomorrow, has been postponed. The dedication probably will be held next Thursday. A. A. Jones, former Assistant Secretary of the Interior, has been appointed President Wilson's representative at the dedication.

MASONS HONOR LOS ANGELES MAN.

[BY A. P. NIGHT WIRE.]

SAN FRANCISCO, Oct. 13.—Francis V. Keesling of San Francisco was named Grand Master and William R. Hervey of Los Angeles Deputy Grand Master of the Grand Lodge of Free and Accepted Masons of California at today's session of the sixty-seventh communication of the order here.

Bradford Webster of Oakland was elected Senior Grand Warden and Charles A. Adams of San Francisco was chosen Junior Grand Warden.

Other officers elected are: John Whicher, San Francisco, Grand Secretary; W. P. Filmer, San Francisco, Grand Treasurer; T. J. Baker, Los Angeles, Grand Lecturer.

Grand Master Keesling succeeds Albert G. Burnett of Sacramento. Keesling was formerly chairman of the Republican State Central Committee and was once a Republican primary candidate for Governor.

JAILED "TO BE DECENT."

Discharged Convict Tells of Inability to Get a Job.

[BY A. P. NIGHT WIRE.]

OAKLAND, Oct. 13. — "Put me back in jail, where I can be decent, before I do something I'll be sorry for," begged William Lamereaux today of the desk sergeant at the Central Police Station. "Ever since I left San Quentin the brand of prison has been upon me and I can't get a job."

The sergeant scratched his head, searched the statute books and finally booked Lamereaux for breaking parole.

PORTUGUESE TO MODESTO.

[BY A. P. NIGHT WIRE.]

SANTA CRUZ, Oct. 13.—Modesto was chosen today as the 1917 convention city by the supreme council of the Portuguese Union of California, which has been meeting here.

FIRE SWEEPS PORT HAMMOND.

[BY A. P. NIGHT WIRE.]

VANCOUVER (B. C.) Oct. 13.—Fire swept through the business section of Port Hammond, twenty-five miles south of Vancouver, on the main line of the Canadian Pacific Railway, today, causing a loss of $75,000.

The Pacific Slope.

TWO PRISONERS OVER A BARREL.

Roll it Back to Where You Stole it, is the Sentence Meeted Out.

[BY A. P. NIGHT WIRE.]

SAN FRANCISCO, Oct. 13.—John Buddy and Peter Brady, convicted of stealing an empty barrel from a Mission district store, today were sentenced to roll their loot from the Hall of Justice back to its owner, a distance of about four miles. Two policemen were detailed to see they obeyed the ruling.

DISEASE OF TRENCH FOUND IN BERKELEY.

[BY A. P. NIGHT WIRE.]

BERKELEY, Oct. 13.—Infection in a broken leg of L. A. Mattes, a salesman living here, was diagnosed today as "gas bacillus," a disease peculiar to the wounded in the European trenches and probably for the first time making its appearance in this country. Mattes broke his leg in a fall last Friday. The bone projected through the flesh and into the ground.

The diagnosis was made by Dr. Dexter N. Richards, who recently returned from the East, where he made a thorough study of "gas bacillus."

DIES FOR ALLIES, LEAVES A MILLION.

[BY A. P. NIGHT WIRE.]

OAKLAND (Cal.) Oct. 13.—The will of the late Lieut. Henry A. Butters, who lost his life fighting on the allied front in Flanders several weeks ago, was filed for probate here today. The estate, which is valued at more than a million dollars, is to be divided equally between eight half-brothers and half-sisters and two friends.

Lieut. Butters was a son of the late Henry A. Butters, Berkeley capitalist. The will was written two years ago just as young Butters went to France with the British troops.

"CARLOTTA MONTEREY" WEDS DARGIE HEIR.

[BY DIRECT WIRE—EXCLUSIVE DISPATCH.]

SAN FRANCISCO BUREAU OF THE TIMES, Oct. 13.—Mrs. Hazel Nielson Tharsing Moffat, divorced wife of John Moffat, millionaire New York and South African mining engineer, known to theater-goers as "Carlotta Monterey," leading lady of the "Bird of Paradise" company, was married in Oakland, to Melvin Canfield Chapman, Jr., one of the heirs to the Dargie estate, and son of Atty. M. C. Chapman, former head of the Alameda County Bar Association.

Young Chapman gave his age as 20 when he secured the license, his father giving the requisite permission. The bride gave her age as 25.

HANGING SEQUEL OF GLENN COUNTY CASE.

[BY A. P. NIGHT WIRE.]

SAN FRANCISCO, Oct. 13.—Joseph V. Wilt, convicted of the murder of Warner C. Smith near Germantown, Glenn county, February 16, must hang for his crime, the Supreme Court today having affirmed the verdict of the lower court.

The crime created a sensation. Wilt, Smith and J. T. Hansen, brother of Wilt's former wife, walked along the railroad track on the morning of the murder. A few hours later Smith's body, bearing gunshot wounds, was found.

At the trial Wilt said Jansen did the killing from motives of jealousy. Jansen accused Wilt, declaring that Smith was slain while Wilt was trying to kill him (Jansen.) the motive being anger because Wilt was not able to see his children frequently enough. Wilt's children were with Jansen.

TWO SUFFOCATED IN VAT OF WINE.

[BY A. P. NIGHT WIRE.]

SAN JOSE, Oct. 13.—Peter Butucile and Ralph Casiali, Italian ranchers, were suffocated in a partly-filled wine tank here late today. They fell into the vat through a trap door into eighteen inches of wine and grape pulp on the floor of the vat.

HEALEY'S HEARING TODAY.

Chicago Police Chief Charged with Responsibility for Gambling.

[BY A. P. NIGHT WIRE.]

CHICAGO, Oct. 13.—Charges of State's Attorney Maclay Hoyne that Chief of Police Healey and other city officials are responsible for gambling and other violations of the law will be heard tomorrow before Chief Justice Olson of the municipal court. This was agreed to late today, when application was made before the justice for warrants of arrest for the Police Chief and other city officials.

Several days ago detectives from the State's Attorney's office raided Chief Healey's and other offices in the City Hall and assert they secured evidence of collusion with violators of the laws. This alleged evidence, it is asserted, is to be presented to the grand jury.

City officials declare that the latest move of the prosecutor is in furtherance of a political effort to defeat the Republican candidate for State's attorney. Hoyne is a candidate on the Democratic ticket for re-election.

ST. LOUIS FLOWER SHOW.

[BY A. P. NIGHT WIRE.]

ST. LOUIS, Oct. 13.—The executive committee representing the Society of American Florists and Ornamental Horticulturists, selected St. Louis as the location for the next national flower show, April 6 to 15, 1918, following a banquet tonight. For the first time the annual convention of the Society of American Florists will be held in connection with the National Flower Show.

"Take Time by the Forelock."

Telephone your Sunday ads. to The Times Friday or early Saturday.

Unreasonable.

UNIONS IN ROW CALL A STRIKE

Demand Discharge of Non-Union Workmen in North.

Three Big Plants may Lay Off Thousands Every Day.

San Francisco Mayor Hopes to Effect Settlement.

[BY A. P. NIGHT WIRE.]

SAN FRANCISCO, Oct. 13.—It was estimated by union officials that 2300 members of unions affiliated with the Bollermakers' Union are on strike today at the San Francisco and Alameda plants of the Union Iron Works and the Moore and Scott Iron Works at Oakland because of the refusal of those firms to discharge workmen who are not members of the Shipfitters' Union. The walkout was due to trouble between the two unions. The Shipfitters' Union recently withdrew from the International Boilermakers' Association on their refusal to reaffiliate and demand was made for the discharge of its members from the three plants.

Mayor James Rolph, Jr., will call a conference today with officials of the Iron Trades Council and members of the interested unions, and it is tonight that there was every prospect of an amicable settlement of the controversy. The conference will be resumed tomorrow.

J. J. Tynan, general manager of the Union Iron Works, said that the strike was prolonged it would seriously interfere with the present shipbuilding operations and result in a cost of $15,000 a day in fines and lost bonuses on delivery.

The Law and Order Committee of the Chamber of Commerce, through Frederick J. Koster, chairman, issued a statement severely condemning the organization responsible for precipitating the strike.

HANDLEY HONORED BY CITIES' CONVENTION

[BY A. P. NIGHT WIRE.]

VISALIA, Oct. 13.—The twentieth annual convention of the League of California Municipalities adjourned at noon today after electing officers and selecting Santa Rosa as the 1917 convention city.

The following officers were elected: President, Wallace Handley, Napa; vice-president, James Handley, Los Angeles; secretary-president, F. T. Robinson, Berkeley; executive secretary, William Locke, San Francisco; secretary, A. Mason, San Francisco.

SPROULE'S VISIT BOOSTS PLAN

[BY DIRECT WIRE—EXCLUSIVE DISPATCH.]

KLAMATH FALLS (Or.) Oct. 13.—President Sproule of the Southern Pacific and Herbert Fleishhacker of San Francisco spent today in Klamath Falls and vicinity. It is generally believed that the visit is the result of urgent requests from various parts of this district for the immediate construction of the Natron Cut-Off Northern from Klamath Falls to Natron, forty-five miles southeast to Malin.

President Sproule and Mr. Fleishhacker, in company with a committee, today made an automobile tour of the territory to be served by this route. The country is one which is rich in developed resources and possibilities. Heavy land and timber owners in the district, as well as business interests in Klamath Falls think that the proposed road would pay from the start.

WANTS HEART BALM FROM M'CLAUGHRY

[BY DIRECT WIRE—EXCLUSIVE DISPATCH.]

SAN FRANCISCO BUREAU OF THE TIMES, Oct. 13.—Mrs. Charlotte Bebb, widowed daughter of the late Commodore Price of the British navy and cousin of Spinald Valle, the painter, sued for breach of promise against Anita Baldwin, in the superior county courts today. Asking $15,000 Mrs. Bebb bases her action on McClaughry's alleged failure to carry out his offer of marriage, made August 7, 1915. On that day, the complaint avers, McClaughry popped the question and received Mrs. Bebb's modest affirmative. Mrs. Bebb alleges McClaughry said that he was "willing and ready to furnish her with a home and all the benefits arising from a marriage with a man of his financial standing."

PROSECUTOR UPHOLDS SKINNING OF CROOK

[BY DIRECT WIRE—EXCLUSIVE DISPATCH.]

PORTLAND (Or.) Oct. 13.—Joseph Rannes, a carpenter of San Francisco, arrested here today on the charge of swindling a fraternal lottery man of more than $1000, admits that he has chased Chinese but contends that "it is no crime to skin a crook." This view was accepted by the District Attorney, who dismissed the swindling charge. Rannes held Rannes for vagrancy, charging he had $400 gold in his possession.

Rannes says he goes into a lottery establishment and buys a ticket, pays for it and then tears it outside and pastes a blank ticket over the original. He then waits for the drawings. When he sees the winning numbers he matches his ticket accordingly and presents it to the lottery man and collects money. He has won $1100 in the last few weeks, but has been unable to collect $1625 more. He says he collected over $1400 by the method in San Francisco, and that he got the idea while doing penitentiary work in Chinatown there.

STEAMER PULLED OFF ROCKS

[BY A. P. NIGHT WIRE.]

SAN FRANCISCO, Oct. 13.—The steamer Shna-Yak, which went on the rocks south of Point Bonita in July, and again the first of August, but just after she had been floated, was pulled clear once more today and is now on its way here in tow of a tug. The vessel is owned by Rudolph Christensen of San Francisco.

News from Pasadena.

KILLING PESTS PROVES COSTLY

Adverse Conditions Reported for Orange Groves.

War Prices Prevail on All Kinds of Supplies.

New Method of Generating Gas an Improvement.

[LOCAL CORRESPONDENCE.]

PASADENA, Oct. 14.—The European war, the Mexican revolution and the damp weather are interfering seriously with the work of fumigating orange trees in and near Pasadena. Unless this adverse combination is broken the scale pests will have a free hand.

On account of the great war, cyanide of potassium, formerly used in great quantities for fumigating, is scarce. The troubles along the Mexican border caused a marked decrease in the available supply of United States duck. Any dampness in the leaves of the orange trees makes the expensive fumigating process inexpensive.

Marshall C. Hayes, a prominent orange grower and member of the Sierra Madre-Lamanda Association, and other growers have called attention to the annoying situation. A crew of fumigators have been at work in Mr. Hayes's groves for three weeks and have not finished. Under favorable conditions they would have completed their work in three or four nights.

The average corps of fumigators in the Pasadena district used about forty tents. Each tree is subject to fumigation for about one hour. Mr. Hayes has cautioned growers who have their fumigating done by contract to see that the operations cease when the leaves are damp to the touch, otherwise, the work will be of no avail.

Apparently, the period of fumigation, which usually ends before January 1, will be extended far into the winter this season. Fortunately for the orange growers, the wet weather also retards the growth of the destructive scale.

Growers and fumigators are finding the new method of generating cyanide gas in a machine far better than the old way and much less dangerous. Under the old method, used for many years, a man crawled under the tent and placed the required amount of acid and water in a receptacle. Twenty minutes or more should elapse before the tree would be in the full force of the gas and the poisonous residue would be washed on the ground in the orchard.

Under the new method the gas is generated in measured quantities, regulated by the height and circumference of the tree, is forced into the tent through a hose and remains there in full force through the fumigating period.

TOURIST ENDS HER LIFE.

Mrs. A. P. Stacy, a tourist of Minneapolis, Minn., committed suicide early yesterday morning after a period of despondency over ill health. She hanged herself from a rafter with a trunk rope. She was 51 years old and is survived by a husband and two grown daughters in Minneapolis, and a cousin, W. H. Lacy of Hollywood. She came to California five weeks ago, going first to Long Beach and then coming to Pasadena three weeks ago.

A VISITOR.

Sergt.-Maj. Arch R. May of the Wyoming National Guard is visiting his parents, Mr. and Mrs. Frank May, in Pasadena, being away from his command on a short leave of absence. He is stationed at Deming, N. M. His rise in the guard has been notable. Within six weeks from the time he was mustered in as a private he was advanced from the post of corporal, then to sergeant and finally to sergeant-major.

TAGORE CAPTURES POMONA STUDENTS.

[LOCAL CORRESPONDENCE.]

CLAREMONT, Oct. 13.—Following his lectures in Los Angeles and Pasadena, Sir Rabindranath Tagore, the world-renowned Bengali poet, this evening read selections from his works to a Pomona College audience that taxed the seating capacity of Bridges Hall. Poems, verses of one short story and one narrative verse, delivered in the poet's high-pitched, wonderfully modulated tones, won every encore.

This morning the Nobel prize winner spoke in the Bridges Hall again talking informally for half an hour. On both occasions the poet was introduced by Prof. D. Lange, acting dean of the faculty. At noon today Sir Rabindranath was the luncheon guest of honor at the Claremont Inn.

Hotel Vista del Arroyo, Pasadena.
Advertisement.

PLANS FOR A NEW HOSPITAL OPENED.

[BY DIRECT WIRE—EXCLUSIVE DISPATCH.]

SAN BERNARDINO, Oct. 13.—Plans for the new county hospital building opened by the Board of Supervisors disclosed that the low-bid combination of figures on various contracts will total about $121,000 if the proposals were taken under advisement. The F. O. Engstrum Company of Los Angeles has the low bid on the general contract, Hardy, while Howes Bros. are low on plumbing, $8298, and the Bell of the Hunt Engineering Company of $16,480 for heating is being considered. The Field Electric Company of San Bernardino bid low on the wiring and lighting and will be awarded the contract. The total of $121,000 may be increased to $113,000 by cutting off the wing of the hospital.

TAGORE CAPTURES POMONA STUDENTS.

[LOCAL CORRESPONDENCE.]

CLAREMONT, Oct. 13.—Following his lectures in Los Angeles and Pasadena, Sir Rabindranath Tagore, the world-renowned Bengali poet, this evening read selections from his works to a Pomona College audience that taxed the seating capacity of Bridges Hall. Poems, verses of one short story and one narrative verse, delivered in the poet's high-pitched, wonderfully modulated tones, won every encore.

This morning the Nobel prize winner spoke in the Bridges Hall again talking informally for half an hour. On both occasions the poet was introduced by Prof. D. Lange, acting dean of the faculty. At noon today Sir Rabindranath was the luncheon guest of honor at the Claremont Inn.

The choicest spot for rest or play, "Del Coronado."—[Advertisement.

fic Slope.

Unreasonable.

UNIONS IN ROW, CALL A STRIKE

Demand Discharge of Rival Workmen in North.

Three Big Plants may Lose Thousands Every Day.

San Francisco Mayor Hopes to Effect Settlement.

[BY A. P. NIGHT WIRE.]

SAN FRANCISCO, Oct. 13.—[illegible] estimated by union officials that 1200 members of unions affiliated with the Bellermakers' Union would strike today at the San Francisco and Alameda plants of the Union Iron Works and the Moore and Scott Iron Works at Oakland because of the refusal of those firms to discharge workmen who are members of the Shipfitters' Union. The walkout was due to trouble between the two unions. The Shipfitters' Union recently withdrew from the International Boilermakers' Association and on their refusal to reaffiliate a demand was made for the discharge of members from the three plants. Mayor James Rolph, Jr., who had a conference today with officials of the Iron Trades Council and members of the interested unions, said that there was every prospect of an amicable settlement of the controversy. The conference will be resumed tomorrow.

J. J. Tynan, general manager of the Union Iron Works, said that the strike was prolonged it would seriously interfere with the plant's shipbuilding operations and result in a cost of $15,000 a day in forfeits and lost bonuses on delivery.

The Law and Order Committee of the Chamber of Commerce, through Frederick J. Koster, chairman, issued a statement severely condemning the organization responsible for precipitating the strike.

HANDLEY HONORED BY CITIES' CONVENTION

[BY A. P. NIGHT WIRE.]

VISALIA, Oct. 13.—The [illegible]nth annual convention of the League of California Municipalities adjourned at noon today after electing officers and selecting San Diego as the 1917 convention city. The following officers were elected: President, Wallace Rutherford, Alpa; vice-president, Lorin A. Handley, Los Angeles; second vice-president, F. T. Robinson, Berkeley; executive secretary, William [illegible], Clarks, San Francisco; secretary, [illegible] Mason, San Francisco.

TROULE'S VISIT BOOSTS PLANS

[BY DIRECT WIRE—EXCLUSIVE DISPATCH.]

KLAMATH FALLS (Or.) Oct. 13.—President Sproule of the Southern Pacific and Herbert Fleishhacker of San Francisco spent today in Klamath Falls and vicinity. It is generally believed that the visit is the result of urgent requests from citizens of this district for the immediate construction of the Modoc Northern from Klamath Falls thirty-five miles southeast to Malin. President Sproule and Mr. Fleishhacker, in company with a committee, today made an automobile tour of the territory to be served by this route. The territory is one which is rich in development possibilities. Heavy land and timber owners in the district, as well as business interests in Klamath Falls, think that the proposed railroad would pay from the start.

PLANTS HEART BALM FROM M'CLAUGHRY

[BY DIRECT WIRE—EXCLUSIVE DISPATCH.]

SAN FRANCISCO BUREAU OF THE TIMES, Oct. 13.—Mrs. [illegible] Charlotte Bebb, widowed daughter of the late Commodore Price of the British navy and cousin of Sir [illegible] Valle, the painter, filed suit for breach of promise against Hugh McClaughry, former husband of Mrs. Baldwin, in the Alameda county courts today. Asking $50,000 Mrs. Bebb bases her action on McClaughry's alleged failure to carry out his offer of marriage, made after the decree, May 7, 1915. On that day, the complaint avers, McClaughry told her that question and received Miss [illegible]'s modest affirmative. She alleges McClaughry told her was "willing and ready to [illegible] her with a home and all the benefits arising from a marriage with a man of his financial standing.

PROSECUTOR UPHOLDS SKINNING OF CROOKS

[BY DIRECT WIRE—EXCLUSIVE DISPATCH.]

PORTLAND (Or.) Oct. 13.—Joseph Rannes, a carpenter of San Francisco, arrested here today on a charge of swindling a Chinese merchant of more than $1000, declares that he has cheated Chinese and contends that "it is no crime to skin a crook." This view was expressed by the District Attorney, who dismissed the swindling charge against Rannes for vagrancy, although $400 gold in his pockets. Rannes says he goes into a Chinese establishment and makes a purchase, pays for it and then takes the change outside and pastes a blank ticket over the original. He returns later for the drawings, when he matches the winning numbers he marks the ticket accordingly and presents it to the lottery man and takes a profit. He has won $1650 in this way in a few weeks, but has only been able to collect $1025 here. He says he collected over $1600 by the same method in San Francisco and could get the idea while doing clothes work in Chinatown there.

TIMBER PULLED OVER ROCK

[BY A. P. NIGHT WIRE.]

SAN FRANCISCO, Oct. 13.—The steamer Shna-Yak, which went [illegible] rocks south of Point Reyes [illegible] and again the first of the year, after she had been floated with a clear once more today and on her way here in tow of a tug. The vessel is owned by Soderstrom & Christensen of San Francisco.

News from Cities and Towns South of Tehachepi's Top—Los Angeles County Items.

Pasadena.

KILLING PESTS PROVES COSTLY

Adverse Conditions Reported for Orange Groves.

Low Prices Prevail on All Kinds of Supplies.

New Method of Generating Gas an Improvement.

[LOCAL CORRESPONDENCE.]

PASADENA, Oct. 14.—The European war, the Mexican revolutions and the damp weather are interfering seriously with the work of fumigating orange trees in and around Pasadena. Unless this adverse combination is broken the scale growers will have a free hand.

On account of the great war, cyanide of potassium, formerly used in great quantities for fumigating purposes, is scarce. The troubles along the Mexican border caused a marked decrease in the available supply of the United States duck. Any dampness on the leaves of the orange trees makes the expensive fumigating process inexpensive.

Marshall C. Hayes, a prominent orange grower and member of the Sierra Madre-Lamanda Association, and other growers have called attention to the annoying situation. A number of fumigators have been at work in Mr. Hayes's groves for three days and have not finished. Under favorable conditions they would have completed their work in three or four nights.

The average corps of fumigators in the Pasadena district used about 20 tents. Each tree is subject to fumigation for about one hour. Mr. Hayes has cautioned growers who contract their fumigating done by contract to see that the operations cease when the leaves are damp to the end that otherwise, the work will be done in a small.

Consequently, the period of fumigation, which usually ends before January 1, will be extended far into the winter this season. Fortunately for the orange growers, the wet weather also retards the growth of the destructive scale insects, and fumigators are finding the new method of generating gas in a machine far better than the old way and much less dangerous. Under the old method, used many years, a man crawled under the tent and placed the required amount of acid and water in a receptacle. Twenty minutes or more elapsed before the tree would receive the full force of the gas and the poisonous residue would be found on the ground in the original form. By the new method the gas is generated in measured quantites, regulated according to height and circumference of the tree, is forced into the tent through a hose and remains there under full force through the fumigating period.

TOURIST ENDS HER LIFE.

A. P. Stacy, a tourist of Minneapolis, Minn., committed suicide yesterday morning after a period of despondency over ill health. She hanged herself from a rafter with a trunk rope. She was 51 years old and is survived by a husband and two grown daughters in Minneapolis, and a cousin, W. H. Hall, of Hollywood. She came to Pasadena five weeks ago, going first to Long Beach and then coming to Pasadena three weeks ago.

A VISITOR.

Lieut.-Col. Arch R. May of the Nevada National Guard is visiting friends in Pasadena. Mr. and Mrs. Frank Miller of Pasadena, being away from Nevada on a short leave of absence. He is stationed at Deming, N. M. His rise in the guard has been notable. Within six weeks from the time he was mustered in he was advanced from the post of corporal, then to sergeant and finally to sergeant-major.

Are you looking anywhere else in particular for Chinese, Korean or Japanese antiques or modern art objects? If so Grace Nicholson has the largest collection in California.—[Advertisement.]

Casa Rosa Vista del Arroyo, Pasadena. [illegible]—[Advertisement.]

PLAN FOR A NEW HOSPITAL OPENED.

[BY DIRECT WIRE—EXCLUSIVE DISPATCH.]

SAN BERNARDINO, Oct. 13.—Plans for the new county hospital were opened by the Board of Supervisors disclosed that the lowest estimation of figures on various buildings will total about $121,000 although proposals were taken under advisement. The F. O. Engstrum Company of Los Angeles has the lowest bid on the general contract, while Howe Bros. are lowest on plumbing, $8398, and the Hunt Engineering Company of $16,440 for heating is considered. The Field Electric Company of San Bernardino bid $3000 on the wiring and lighting and was awarded the contract. The total cost of $121,000 may be reduced to $113,000 by cutting off the top story of the hospital.

NURSE CAPTURES POMONA STUDENTS.

[LOCAL CORRESPONDENCE.]

CLAREMONT, Oct. 13.—Following lectures in Los Angeles and one by Sir Rabindranath Tagore, the renowned Bengali poet, who read selections from his works in a Pomona College auditorium and the seating capacity of Bridges Hall, Poems, verses of nature, one short story and one narrative verse, delivered in his high-pitched, wonderfully modulated tones, won every one.

Following the Nobel prize winner who spoke in the Bridges Hall [illegible] talking informally for half an hour on both occasions the speaker was introduced by Prof. D. [illegible] acting dean of the faculty. Tagore today Sir Rabindranath was the luncheon guest [illegible] at the Claremont Inn.

[illegible] spot for rest or play. [illegible] Coronado."—[Advertisement.]

Oxnard.

MORE RAIN.

California Bean Growers Pull Out of Market and Announce there will be no Quotations Until Threshing has been Completed.

[BY DIRECT WIRE—EXCLUSIVE DISPATCH.]

OXNARD, Oct. 13.—Owing to the unsettled weather conditions the California Lima Bean Growers' Association today suspended selling limas until threshing shall be well under way again.

"We cannot estimate the amount of damage," said Frank A. Shipley, manager, "and under such conditions it is extremely unwise to make a price."

The association's most recent price was $5.50 per hundredweight. The organization controls about 65 per cent. of the crop.

Brisk showers at Ontario this afternoon, preceded by thunder, added fourteen hundredths to Ontario's total rainfall, now 3.34 inches. Upland had only a trace. The season total there is 5.12 inches Camp Baldy has 5.06 inches, with a season total of 9.30 inches.

At Fullerton the rainfall today was .25 inch, making the total for the season 2.39 inches.

Join the merry-makers' Halloween at "Hotel del Coronado."—[Advertisement.

BOY WITH KITE DARKENS TOWN.

High Transmission Cable has Trouble when Kite Winds Around It.

[LOCAL CORRESPONDENCE.]

YUCAIPA, Oct. 13.—That a small boy and a kite proved to be the combination that threw the cities of Banning, Beaumont and those of the Coachella Valley in darkness for one night, was discovered by Southern Sierras linemen, when they came through the valley hunting trouble on the main line from San Bernardino to the "Pass" towns and those of the Coachella Valley.

The boy was flying his kite near Yucaipa City when it took a sudden dart and wrapped itself around the wires on the high-power line of the Southern Sierras. The pull of the kite and the weight bent the wires and drew them together so that a "short" resulted.

The towns to the east were without light and "juice" for power until the break was discovered.

DRUNK SETS FIRE TO HIS JAIL CELL.

[LOCAL CORRESPONDENCE.]

FULLERTON, Oct. 13.—Growing restive at inaction in the City Jail where he was placed by Marshal French on a charge of drunkenness, E. W. Dewey of Los Angeles, just to start a little excitement, he explained afterward, tossed several lighted matches into the bedding in his cell last night.

Dewey, the only occupant in the jail, endured the biting smoke for fifteen minutes as the blankets smouldered briskly, without peeping. A passing automobilist saw wisps of smoke trailing from the jail and turned in a fire alarm.

Firemen tore the lock off the outside door of the jail with an axe and an officer who arrived at few minutes later unlocked the cell door.

"That's a nice auto," said Dewey, pointing to the fire truck, after the excitement was over.

TAGORE SAYS THEY STARE AT HIM SO.

[LOCAL CORRESPONDENCE.]

SAN DIEGO, Oct. 13.—Although Tagore, the great Hindu poet and philosopher, who visited the exposition here, seems to be unaware of the sensation he creates wherever he goes, it seems that he resents it.

"The Americans stare so," he said. "They are polite and say nothing, but they do not refrain from staring at my flowing robes.

"Even the beautiful women stare, and sometimes laugh," he continued.

Open air schools for your children at "Hotel del Coronado."—[Advertisement.

HIT ON THE HEAD WITH BOTTLE OR CLUB.

[LOCAL CORRESPONDENCE.]

SAWTELLE, Oct. 13.—Mystery surrounds an affair which occurred here. Henry Frost, a Spanish War veteran, was riding up from the beach in a jitney bus. On getting out at Fourth and Indiana avenue an altercation arose as to the payment of fare. Young Frost was struck on the head with a bottle or a club. He staggered into Earnie's Restaurant with blood oozing from a wound in his head.

George McCool, deputy Marshal, called a doctor and took him to his home on North Eleventh street. He will recover.

Investigation is being made in order to learn who is responsible. Frost says his watch and money were taken from him, though he does not remember vividly his assailant.

$50.00 REWARD

For any tooth I cannot extract painlessly. I specialize on painless extracting with Vitalized Air, eliminating the distressing after pains and poisoning resulting from the use of drugs. Lost teeth replaced by my new restoration method without the use of unsightly gold crowns; sanitary, natural in appearance and more permanent than the so-called "bridge work."

Dr. T. W. Young,
Southwest Corner 7th and Broadway.

Long Beach.

POSTOFFICE RENTAL CHEAP

Five Years Given Uncle Sam for Five Dollars.

Low Bid Made Owing to the Business it Brought.

City Commissioners Defer Action on Jitney Law.

[LOCAL CORRESPONDENCE.]

LONG BEACH, Oct. 13.—For five years, beginning December 1, Uncle Sam will pay less rent for the Long Beach postoffice, it is believed, than for any other potsoffice in any city of like size in the country. Postmaster Desmond has announced that he will move postal headquarters from present quarters to 134-138 American avenue. The rental for five years will be $5, or a dollar per year.

The reason why Uncle Sam gets such cheap quarters is because the owners and lessees of property in the immediate vicinity have subscribed enough money to pay the owner of the building $100 per month. Business goes with the postoffice and business has not been so brisk in the neighborhood since the postoffice was moved from the corner of Second street and American avenue, where it was located for four years.

A site for a Federal building at the corner of Third street and American avenue has been purchased by Congress, and the money for the erection of the building was placed in the last House appropriation bill, but the funds are not yet available. It will probably be three or four years before the building is finished. If Uncle Sam's building is finished before the five-year lease on the new location is terminated, the owners of the building will consider the lease terminated.

JITNEY ORDINANCE.

Though the city commissioners at their meeting today deferred action on the ordinance granting an exclusive jitney bus franchise to Ray S. Julian, the drivers of the 5-cent-fare autos have already begun the circulation of referendum petitions against the ordinance. Today a dozen of the petitions were in circulation among the patrons of the busses. They must have 1200 petitions inorder to hold up the operation of the franchise ordinance.

Julian proposes to run jitney autos on Atlantic avenue and East Fourth street, the principal thoroughfares used by the jitney men.

PICK ORANGES FOR AUSTRALIA.

[LOCAL CORRESPONDENCE.]

EXETER, Oct. 13. — Picking started today on the Merryman orchards of five cars of early navels which are to be sent to Melbourne, Australia. In the recently-adopted standardization laws which forbid the shipping of fruit which does not show at least eight parts of sugar to each part of acid, an exception was noted in favor of fruit for export.

Experience with the Merryman fruit has shown that oranges picked in a perfectly green state and showing not over a 6-to-1 proportion of sugar tests upwards of 12 to 1 on arrival in the Australian market.

MERCHANT FINED IN SOUTH PASADENA.

[LOCAL CORRESPONDENCE.]

SOUTH PASADENA, Oct. 13.—Indicative of the local City Council's intention to protect the interest of South Pasadena merchanats J. E. Casson of the Dolgeville Mercantile Company of Alhambra has been fined $10 for failure to obey a local law which prohibts outside firms from trading in this city without first having taken out a license. Casson is one of the first to be arrested under this law, which has as its object a furthering of the popular "Trade-at-Home" propaganda.

MAN ACCOSTED BY WOMAN BANDIT.

[LOCAL CORRESPONDENCE.]

VENICE, Oct. 13.—Elmer Dennison of Brooks avenue and Trolleyway has reported to the Venice police of an attack upon him by an Amazon-like woman bandit. He said that he was accosted by a woman on the Ocean Front walk. She asked him the way to a family near by and he offered to show her the way. Reaching a side street, said Mr. Dennison, he was taken by surprise by an attack and a demand that he give the woman all his valuables. He says that he did give her a watch and stickpin and a small amount of money.

He says that the woman, who acted quickly and quietly, grasped him by the throat, and when she had obtained such valuables as he had, told him to walk toward the ocean front. This he says he did, then reported the affair to the police.

Ontario.

BODY OF ITALIAN BULLET-RIDDLED.

LIFELESS REMAINS ARE FOUND NEAR LONELY ROAD.

Belief Expressed that He was Killed for the Money Found on Person—He was on His Way to Pay a Debt and Left His Home with Horse and Buggy.

[LOCAL CORRESPONDENCE.]

ONTARIO, Oct. 13.—Friday the 13th proved fatal for Fred Barreras of Park street and Sultana avenue, this city. His lifeless body, riddled with bullets, was found today by a grape picker near a lonely road in the Italian vineyards to the east of this city.

Barreras is thought to have been brutally murdered and robbery is believed to have been the motive. Investigation following the grewsome find revealed the fact that he had in his pockets at least $125 when he started late yesterday to drive with a horse and buggy from his home here to Colton, and when the body was found the pockets in the man's clothes were turned wrong side out.

Barreras was 56 years of age and had resided in this city with his wife for about eight months, coming here from Chino.

The police are working in an endeavor to learn if anyone accompanied Barreras yesterday when he started out to drive to Colton.

A week-end at Coronado brings back that jolly smile!—[Advertisement.

DEMOCRATS GO TO EXPOSITION.

[BY DIRECT WIRE—EXCLUSIVE DISPATCH.]

SAN DIEGO, Oct. 13.—Senator James D. Phelan and George S. Patton, Democratic candidate for Senator, were guests at the exposition this evening, when both addressed a large audience.

A Phelan dinner was held this evening at the Cristobal Cafe, at which about 100 prominent Democrats and others of the city attended. The commanders of the warships in port and the officers of the Twenty-first Infantry and their wives were among the guests.

W. Jefferson Davis was chairman of the committee in charge of the entertainment.

Anaheim.

FLOOD CONTROL.

Tri-counties Reforestation Committee Listens to Talk upon Flood Control from C. E. Haas of Los Angeles, Who Explains Law.

[BY DIRECT WIRE—EXCLUSIVE DISPATCH.]

ANAHEIM, Oct. 13.—The meeting of the Tri-counties Reforestration Committee here was attended by representatives from the several counties adjoining Orange.

Charles E. Haas, assistant counsel of Los Angeles county, gave an instructive address on flood control. Mr. Haas went back into the early endeavor to control the wanderings of the rivers throughout the southern part of the State, as well as the action in the northern and central portions to control the overflow of the Sacramento and San Joaquin rivers.

"Improvements have been made in each act since 1880," said Mr. Haas, "and it is now hoped that the best points in all of the acts past will be embodied in the one now being framed under the direction of the Southern California Flood Control Association. This bill has been patterned after the Ohio Conservation Act and has helped the men handling the bill to be presented to the next Legislature to get many good points to be embodied in the California bill.

"Under its provisions it will be possible to have the Board of Supervisors call for the formation of a district and the election of directors for the same by the application of fifty voters. If a majority is against the formation of the district when the election is held nothing further would be done at that time. Should the majority favor it the directors would proceed with the preliminary work, appoint an engineer and attorney and take all other necessary steps. Persons in the district will be allowed to pay their assessment after thirty days' notice, if they so desire, and thus save the interest payable on the bonds and not have a claim against the land. The disincorporation of the district will be permitted under the new bill."

Center of exclusive social activities—"Hotel del Coronado."—[Advertisement.

ATTORNEY FOUND IN A POOL OF BLOOD.

[LOCAL CORRESPONDENCE.]

ANAHEIM, Oct. 13.—F. C. Spencer, an attorney 50 years old, of this city, was found lying dead in a pool of blood in his combination apartment-office yesterday morning. The cause of death is to be determined by a Coroner's inquest.

Mr. Spencer had been a resident of this city for the last twenty-five years. He is known to have been subject to epileptic attacks. A guest in an adjoining room heard the sound of a falling body at 5 o'clock this morning, but did not investigate. Mr. Spencer is survived by a wife and two sons.

At your service. Coronado Agency, 527 Spring street.—[Advertisement.

WE are pleasing many men with our new Fall styles of suits and overcoats. Pleasing them with style, quality, pattern and value and with the courtesy they receive from our salesmen—something that adds to the satisfaction of buying in this store.

$15 to $50

—here only.

Stein-Bloch Smart Clothes

Harris & Frank
439-443 South Spring St.
Known for Better Values.

—A Splendid Shoe for the Big Girls

$4 —a smart model of fine calfskin with the new Neolin sole —a very remarkable value now on sale.

INNES SHOE CO.
642 BROADWAY
—OPPOSITE BULLOCKS

Excursion Fare TO MT. LOWE

$1.50

From Los Angeles
($1.25 From Pasadena)

On sale every day during October by agents only.

Return Limit Seven Days

Five Trains Daily from Main Street Station, Los Angeles, at 8, 9, 10 a.m. and 1:30 and 4 p. m.

—Spend a delightful week at YE ALPINE TAVERN AND COTTAGES. Board and room from $3.00 per day or $15.00 per week up—Housekeeping cottages $2 per day, $8 per week, two persons; 50c per day, $2 per week each additional person—Camp supplies at city prices—single meals, breakfast 50 cents, lunch or dinner 75 cents.

Pacific Electric Railway

Told in Their Own Words

How Hughes and Roosevelt Would Have Acted With Germany, England, Mexico

Out of the din and confusion caused by the assertions, charges, and counter-charges which are being made by the Presidential candidates and their supporters, arises one question which many thousands of people are asking, and that is: "Just What Action Would Mr. Hughes or Mr. Roosevelt Have Taken in Dealing with Germany, England, and Mexico, Had They Been in Mr. Wilson's Place?"

With a view to throwing light on this subject, the editors of THE LITERARY DIGEST have carefully analyzed the speeches of Mr. Hughes, Mr. Roosevelt, and Mr. Wilson bearing upon our foreign relations.

In THE LITERARY DIGEST for October 14, the result is given in a very comprehensive article in which are arranged in careful juxtaposition the public utterances of each of the three men upon the subject of our foreign relations. By means of this orderly arrangement the American public can get a very definite answer to the question raised.

Among other important articles in this exceptionally interesting number are:

Both Sides of the San Francisco Bomb-Charges

For the First Time Since a Bomb Was Exploded During a Preparedness Parade in San Francisco and Killed Ten Persons and Injured Fifty, Editorial Opinion From All Angles Is Presented in One Comprehensive Article. The Law and Order Side Is Quoted as Well as the Side of the International Workers' Defense League.

Should Actors Go to War?
A Puzzling Russian Playwright
Beauty-Study for Missionaries
Spain Drifting to the Allies
Sinn Fein Growing
Signaling to Submarines
Scrapping a Railroad
The Crown Prince's English House
Labor's Case Against the Church
Germany's Fifth War Loan
Mediation at a Discount
Politics and Infantile Paralysis
No More Street-Sprinkling
The New York Traction Strike Failure

An Unusually Fine Collection of Striking Half-tone Illustrations and Cartoons

The Appeal of "The Digest" is as Universal as its Scope

There is an old saying that it is impossible to please everybody, which is measurably true. There are exceptions to this, however. One of these is THE LITERARY DIGEST. When you take it home every week you know you will please the whole family. Each issue contains matter for all tastes and for every taste. For father there is the political section, the foreign comment, the discussion of industrial and social issues of moment, and the advice on finance and investments; for mother, the articles on art, and literature, and religion and social service, and the book reviews; for the elder boy, science and invention, the war reports, and Personal Glimpses; for the elder girl, the art, music and current poetry; for the youngsters, the cartoons and the nuggets of humor in Spice of Life. And every page is clean, interesting, and packed with information. The news is real news, the comments are from all angles, the mirth without a sting. All this makes "The Digest" the ideal home news-magazine.

October 14th Number on Sale To-Day—10 Cents

'Tis a Mark of Distinction to Be a Reader of The Literary Digest

The Literary Digest

FUNK & WAGNALLS COMPANY (Publishers of the Famous NEW Standard Dictionary,) NEW YORK

WINCHESTER

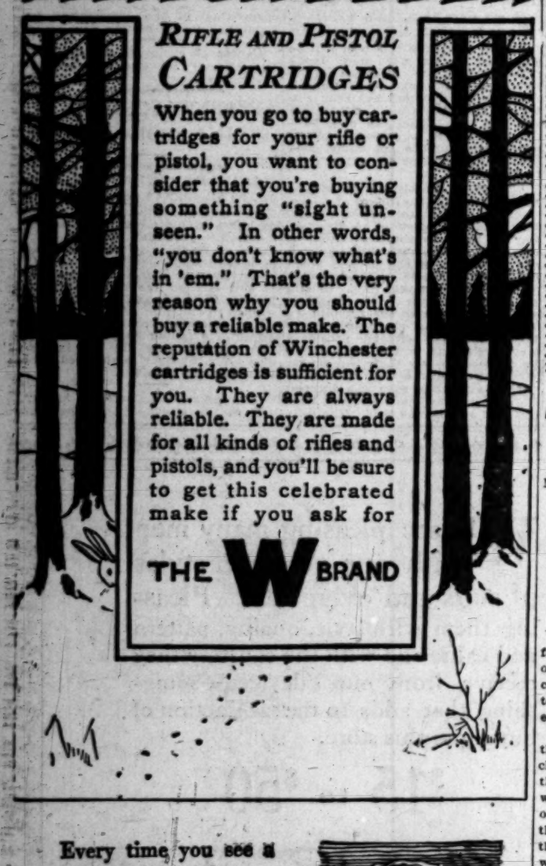

RIFLE AND PISTOL
CARTRIDGES

When you go to buy cartridges for your rifle or pistol, you want to consider that you're buying something "sight unseen." In other words, "you don't know what's in 'em." That's the very reason why you should buy a reliable make. The reputation of Winchester cartridges is sufficient for you. They are always reliable. They are made for all kinds of rifles and pistols, and you'll be sure to get this celebrated make if you ask for

THE W BRAND

Every time you see a man smoking a Fatima, you know he is getting all the *comfort* that is possible in a cigarette.

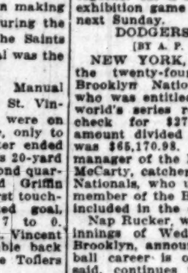

The original Turkish blend
20 for 15¢

FATIMA
A Sensible Cigarette

PREPAREDNESS!

Preparedness from a military standpoint as it regards the welfare of a nation would not be worth an effort, IF GOOD HEALTH WERE NOT A PLEDGE IN ITS PERFORMANCE. GOOD HEALTH IS THE FUNDAMENTAL PREPAREDNESS FOR ALL HUMAN EFFORT; whether directed in the defense of a country, or applied in the pursuit of peaceful avocations. We can economize little in life without wealth. The first step to loss health, is neglect. S.S.S. IS THE NATIONAL MEDICINAL PREPAREDNESS AGAINST ITS LOSS. S.S.S. will rout the forces ontlaying against your health, from the breaches of your blood, and leave you victorious against their invasion. If a druggist should offer you a substitute for S.S.S. do NOT accept it. There is nothing that in any way compares with S.S.S. TO-DAY FOR FREE BOOK ON BLOOD AND SKIN DISEASES. Or —direct to our MEDICAL ADVISORY DEPARTMENT, for free advice.

Address THE SWIFT SPECIFIC CO., 169 Swift Building, Atlanta, Ga.

THE GREAT NATIONAL BLOOD PURIFIER

MOTOR CAR DEALERS ASSOCIATION DIRECTORY

BEARDSLEY ELECTRIC — Beardsley Electric Co., 1250-1260 W. 7th. Home phone 53018; Pac. Wil. 788.

BUICK — HOWARD AUTO CO., 1323 So. Flower St. Home 60009, Main 9040.

CHALMERS—HUPMOBILE—Greer-Robbins Co., Twelfth and Flower Streets. Broadway 5410; A1187.

CHANDLER—Earl V. Armstrong, Inc. 1144 South Hope Street. Main 3459; 60895.

[illegible]MELL—Wm. R. Ruess, Corner Tenth and Olive Streets. Main 7778 60173

SAXON—Saxon Motor Sales Co., Twelfth and Olive.

STEARNS — Knight-Type Motor. Lynn C. Buxton, Pico at Olive. Main 577, F6851.

Times Directory of Motor Trucks

MORELAND THE ONLY SUCCESSFUL DISTILLATE TRUCK EVER PRODUCED MORELAND MOTOR TRUCK CO.

COATS FOR ALL OUT-DOOR WEAR FOR MEN & WOMEN. GOODYEAR CO., New Location 424 South Broadway.

RESTA FAVORITE TO WIN RACE.

[BY A. P. NIGHT WIRE.]

CHICAGO, Oct. 13.—Twenty-one speedsters will start in the 250-mile great American automobile race tomorrow at the speedway, among the number such drivers as Aitken, Resta, De Palma and Rickenbacher. Resta is regarded as the favorite, in view of the fact that he has won every event staged in Chicago this year.

Owing to unfavorable weather today, the elimination trials were waived. Notwithstanding, some fast laps were made today, De Palma circling the bowl at a clip of 105 miles an hour. Galvin did a little better than 102 miles.

29 to 0.

TOILERS CRUSH SAINT ELEVEN.

MANUAL DEFENSE STOPS ALL RUSHES.

Jimmie Blewett's Kicking is Outstanding Feature—Biggs Intercepts Forward Pass and Rolls Over Goal Line for Touchdown. Buck is Hard-hitting Full-back.

Before a thousand wildly cheering fans, the Manual Arts football team opened the season on their field by crashing through the fast St. Vincent team for a 29 to 0 win yesterday afternoon.

When the teams trotted out onto the field the Saints were conceded a chance as they had not been defeated this year. However, the Toiler line was too much for them at all stages of the game, as is shown by the fact that the Saints succeeded in making their downs but twice. During the whole game the nearest the Saints could get to the Manual goal was the 40-yard line.

The game started with Manual working the ball into the St. Vincent territory. Once they were on the St. Vincent 2-yard line, only to lose on downs. The quarter ended with Manual on St. Vincent's 20-yard line. At the start of the second quarter bucks by Blewett and Griffin sent Blewett over for the first touchdown. H. Galloway kicked goal, giving Manual the lead, 7 to 0. Blewett kicked off to the St. Vincent 10-yard line, where a fumble back of their own line gave the Toilers two points on a safety.

The third quarter was featured by Amos Galloway's spectacular runback with the ball to the middle of the field from the kickoff, and then intercepting a forward pass a few minutes for a 30-yard run to the St. Vincent 20-yard line. Buck tried to punt out of danger but Madden broke through the line and blocked the kick, scoring the second touchdown. Score: Manual, 15; St. Vincent, 0.

After Blewett had kicked off again, St. Vincent fumbled the ball on their 30-yard line, giving Manual another chance to score. A classy forward pass from Blewett to Leadingham and a right-end run by Griffin did the deed. Harold Galloway kicked the goal, ending the quarter with the score 22 to 0.

The final period started with Manual kicking off to the Saints again. At this stage of the game the college boys started to open up considerably, and got away with a neat forward pass, Cunningham to Elder for a 20-yard gain. When Manual got the ball on a punt, they again started down the field to the Saints' 1-yard line, where they lost it on downs. With only about two minutes left in which to play, and playing on the defensive, the chances for another touchdown seemed pretty slim when the St. Vincent quarterback called for a forward pass. Beggs rushed in and intercepted the ball, and rolled over the line for the fourth and final touchdown. Galloway again kicked goal, ending the game with the score 29 to 0.

Capt. Harold Galloway, Jimmie Blewett and Griffin were the lads mostly responsible for the Manual victory by their consistent gains. Jimmie Blewett punted like a demon and bucked the Saints' line for many yards. The Manual line showed up like a stone wall against their opponents.

Dan Buck, the latest star to enter St. Vincent's College, played a good game at full-back and was about the best ground gainer on the squad. Elder, who has been playing in the backfield, was switched to end, where he played a good game.

Line-up:

Manual Arts.		St. Vincent.
Bandy	C.	Mulholland (C.)
Cutler	R.G.	Clouth
Keeler, Willemberg	L.G.	Dolan, John Blewett
K. Brockman	R.T.	Devlin
Toney, L. Leadingham	L.T.	Sweetser
McMillan, Beggs, Hammerman, Madden	R.E.	Hickson
J. Leadingham	L.E.	Elder
H. Galloway (C.)	Q.	Cronin
A. Galloway, S. Smith	R.H.	Cunningham
Griffin	L.H.	Flynn, Ives
J. Blewett	F.	D. Buck

Referee, Dean Cromwell; umpire, J. R. Hunt.

Tired.

BALL PLAYERS DIVIDE SPOILS.

Manager Carrigan Says His Farewells.

Lannin Hopes Red Sox Boss will Return.

George Foster, Crack Pitcher, to Retire.

[BY A. P. NIGHT WIRE.]

BOSTON (Mass.) Oct. 16.—Today the Boston Americans divided the winners' spoils of the world's series, which they closed with a victory over the Brooklyn Nationals here yesterday. Full shares of $3826.25 each were given twenty-two players, including several who had figured but little in the team's success.

The remainder of the $97,756.47 which the team won was given to substitutes and club employees. Heinie Wagner and Vean Gregg received three-quarters of a share each, Wyckoff and Pennock divided one share, and Walsh, who came to the team only in the last month of the season, was allowed $1000. Edward Riley, the former secretary, and Charles Green, the club trainer, were given $500 each, and other employees were remembered with lesser sums.

The meeting of the players was marked by the farewell of Manager William Carrigan to the team which he had piloted to world honors in two successive years. He said he was "through with baseball for all time."

President Lannin, however, said he was still hoping that Carrigan would return. George Foster, former crack pitcher, who suffered from a lame arm this season, also announced his retirement. He will develop his farm in Oklahoma, he said. Carrigan's plans are uncertain.

Some of the Red Sox will remain together for a few days to play an exhibition game at New Haven, Ct., next Sunday.

DODGERS GET SLICE.

[BY A. P. NIGHT WIRE.]

NEW YORK, Oct. 13.—Each of the twenty-four players on the Brooklyn National baseball team who was entitled to a share of the world's series receipts received a check for $2718.40 today. The amount divided among the players was $65,170.98. Wilbert Robinson, manager of the Brooklyns, and Lew McCarty, catcher for the New York Nationals, who until recently was a member of the Brooklyn team, were included in the distribution.

Nap Rucker, who pitched the final innings of Wednesday's game for Brooklyn, announced that his baseball career is over. His arm, he said, continues to pain him when he pitches, and he has decided to retire.

Don Rader, who played most of the season in the Western League, has returned to town. He is not sure whether he belongs to Vernon or not. He vows that he never will play another game in the Western. The remuneration is not sufficient.

HUNTERS FLOCK TO BIG BEAR.

[SPECIAL CORRESPONDENCE.]

BIG BEAR VALLEY, Oct. 13.—Every available boat, every blind and every place of vantage for the shooting of ducks has been taken on the lake and when the season opens Sunday morning it will see the largest crowd of hunters in the valley in the history of the sport here. The hotels are to be full for reservations have been made for all the available accommodations.

Some of the hunters are already on the ground. Among those who are ready with their pump guns for the opening of the season are F. C. Skinner, Harry Stowe, C. J. Tripp, Harry Hattell, Fred Gowland, Dr. W. P. Burke, M. P. Chubb, G. E. Lingle, S. E. Kanady, N. H. Songer, Morris Phillips, Wilson Spoor, Karle Morgan and Frank Loge.

The opening of the duck season has overshadowed, but not extinguished entirely the fishing for Jack Lloyd has just taken out of the valley two trout weighing more than fifteen pounds. One weighed over eight and the other six pounds.

ALLEN SOTHORON IS SOME PITCHER.

[BY A. P. NIGHT WIRE.]

SALT LAKE CITY, Oct. 13.—Allen Sothoron added another to his winning streak when he held Salt Lake to four hits and no earned runs. The score was 4 to 2. Sothoron deserved a shutout, but errors behind him gave the Bees their runs. Klawitter also heaved superb ball. Score:

PORTLAND.	AB	R	H	O	A
Evans,3b	4	0	0	5	5
Vaughn,2b	4	0	0	5	5
Wortth,lf	3	0	1	1	0
Wille,cf	3	0	1	1	0
Nixon,rf	3	0	0	2	0
Roche,c	3	0	0	3	0
Eiler,1b	3	0	0	11	2
Ward,ss	4	0	0	0	5
Sothoron,p	4	0	0	0	5
Totals	34	0	3	27	15

SALT LAKE.	AB	R	H	O	A
Gleason,2b	4	0	1	5	4
Rath,3b	3	0	1	1	4
Brief,1b	3	0	1	15	0
Bruggy,lf	3	0	0	2	0
Quinlan,cf	3	0	0	1	0
Shinn,rf	3	0	1	0	0
Downey,ss	3	1	0	3	0
Hannah,c	4	0	1	0	0
Klawitter,p	3	0	0	0	3
Baylee,x	1	0	0	0	0
Fittery,xx	1	0	0	0	0
Totals	30	2	4	27	15

x—Batted for Klawitter in ninth.
xx—Ran for Hannah in ninth.

SCORE BY INNINGS.

	1	2	3	4	5	6	7	8	9
Portland	0	0	0	0	0	0	0	0	0—0
Salt Lake	0	0	0	0	1	0	0	0	1—2
Base hits	1	1	0	0	2	0	0	0	0—4

SUMMARY.

Errors—Evans, Vaughn, Ward, Sothoron, Gleason, Rath, Downey. Two-base hit—Evans. Sacrifice hits—Vaughn, Nixon, Brief. Stolen bases—Evans, Vaughn, Roche. Bases on balls—Off Sothoron, 3; off Klawitter, 4. Struck out—By Sothoron, 3; by Klawitter, 1. Runs responsible for—Klawitter, 4. Double play—Ward to Vaughn to Eiler. Hit by pitcher—Gleason. Time of game—1h. 55m. Umpires—Doyle and Pfyle.

WINS TENNIS TITLE.

[BY A. P. NIGHT WIRE.]

CAMBRIDGE (Mass.) Oct. 13.—P. G. N. Kelleher of Spokane, Wash., won the tennis championship of Harvard University today by defeating W. Rand of Rye, N. Y., in straight sets, 6-3, 7-5, 6-2.

ANCIENT RIVALS MEET ON EASTERN GRIDIRON TODAY.

[BY A. P. NIGHT WIRE.]

NEW YORK, Oct. 13.—Eastern football will come into its own tomorrow with the playing of a number of contests which promise close struggles. Chief interest will center on the meeting of Princeton and Tufts, although there are several intersectional games on the schedule.

The veteran Tufts combination with the victory of last Saturday over Harvard to spur it on, will attempt to repeat at the expense of the Princeton eleven. The Tigers may be expected to offer a desperate resistance against the rapid fire open and overhead play of Tufts and the contest should uncover some remarkable football.

Harvard will entertain the eleven of the University of North Carolina, and the southern team is expected to give the Crimson stiff opposition throughout the play. Yale will have Lehigh as an opponent.

The University of Pennsylvania will have its old-time rival Swarthmore at Franklin Field and the contest will give the Red and Blue supporters another opportunity to get a line on the advance made by the Quakers under the coaching of Fotwell. The Navy will play the University of Pittsburgh, which overwhelmingly defeated the naval cadets last fall.

Holy Cross, which held the Army to a tie in 1915, again will be the guests of the cadets at West Point. Cornell will have Williams as an opponent; Dartmouth will tackle the Massachusetts Aggies; Brown plays Ashurst and Rutgers will meet the Washington and Lee combination, which last season was a remarkable scoring machine. In addition to these contests there are a number of other games in which closely matched elevens will meet.

The principal games of the day in which the same elevens contested togther with scores are as follows:

	1915 score.
Yale vs. Lehigh	7 to 0
Cornell vs. Williams	46 to 0
Army vs. Holy Cross	14 to 14
Navy vs. University of Pittsburgh	12 to 47
Dartmouth vs. Mass. Aggies	12 to 0
Brown vs. Amherst	0 to 7
Bates vs. New Hampshire State	0 to 6
Bucknell vs. Susquehanna	0 to 0
Lafayette vs. Ursinus	13 to 2
Johns Hopkins vs. Washington College	62 to 0
Wesleyan vs. Bowdoin	3 to 0

Illinois will be the first team in the West to engage in a sectional contest. The Colgate eleven of Hamilton, N. Y., will oppose the Illini at Urbana.

Chicago and Indiana will furnish the only contest having a direct bearing on the "Big Nine" championship. This game probably will eliminate the loser for the Western Conference race. It is the only contest on tomorrow's schedule bringing "Big Nine" teams together.

Minnesota will have North Dakota University as its foe and is regarded as a certain winner.

Wisconsin is expected to triumph over South Dakota State, which lost to Minnesota last week, 7 to 41. Notre Dame will take on the tricky Haskell Indians at Notre Dame.

THE DAY'S SCHEDULE.

[BY A. P. NIGHT WIRE.]

CHICAGO, Oct. 13.—The following is a schedule of football games to be played tomorrow:

WEST.

At Chicago—Indiana vs. Chicago.
At Urbana—Colgate vs. Illinois.
At Madison—South Dakota State vs. Wisconsin.
At Minneapolis — North Dakota University vs. Minnesota.
At Ames—Kansas vs. Ames.
At Lexington, Ky.—Vanderbilt vs. Kentucky.
At Lincoln, Neb.—Kansas Aggies vs. Nebraska.
At Columbia—Washington vs. Missouri.
At Ann Arbor — Mt. Union vs. Michigan.
At Lafayette—Wabash vs. Purdue.
At Columbus — Oberlin vs. Ohio State.
At Iowa City—Ginnell vs. Iowa.
At Notre Dame—Haskell vs. Notre Dame.
At Vermillion — North Dakota Wesleyan vs. South Dakota.
At Norman — Henry Kendall vs. Oklahoma.
At Fayetteville—Oklahoma Mines vs. Arkansas.
At Cedar Rapids—Monmouth vs. Coe.

SOUTH.

At Sewanee — Cumberland vs. Sewanee.
At Athens, Ga.—Georgia vs. Florida.
At Columbia, S. C.—South Carolina vs. Wofford.
At Oxford, Miss.—Mississippi vs. Hendrix.
At San Antonio, Tex.—Texas vs. Oklahoma A. & M.

IN MISSOURI.

[BY A. P. NIGHT WIRE.]

KANSAS CITY (Mo.) Oct. 13. — The football teams of the Missouri Valley Conference, excepting Drake, which has nothing on its schedule, will have their mettle tested tomorrow in contests that should eliminate three of them from the championship chase. All of the contests are between conference teams—Nebraska meeting the Kansas Aggies in Lincoln, Kansas playing Iowa State at Ames, and Missouri contesting at Columbia, with Washington, its ancient enemy, who for the first time in many seasons, triumphed last year over the Tigers by the score of 13 to 0.

The Cornhuskers will be met by what is probably the strongest squad the Kansas Aggies have turned out since they joined the conference. Each team undoubtedly will be driven to the limit.

Kansas and Ames have not played for many years and the game tomorrow promises a hard fight. Neither of the squads has shown well this season.

Missouri will go against Washington as the favorites. Coach Edmunds is without the stars with whom he defeated the Missourians a year ago, and Schaite and Brewer of the Tigers should take the long end of the tally tomorrow.

The University of Oklahoma will meet Henry Kendall College at Norman tomorrow and is expected to defeat the Kendall squad by a heavy score. Arkansas will play the Oklahoma Miners at Fayette. Texas will be opposed by the Oklahoma Aggies at San Antonio.

The Haskell Indians will invade the East tomorrow, playing Notre Dame on the latter's home grounds.

5 to 3.

ANGELS WALLOP LOWLY OAKS.

Magnates are Beginning to Feel Charitable.

Feeding Ball Players Gets Their Goat.

Charley Hall Recovers from Bean Losses.

BY HARRY A. WILLIAMS.

Without stopping to count the cost, Los Angeles beat Oakland again yesterday, this time 5 to 3.

Under the prevailing economic conditions, beating Oakland is an expensive enterprise. Every triumph over the tailenders stands Johnny Powers something like $250. This includes salaries for the athletes, ground keeper, secretaries, inner guards, outer guards, medical fees, distilled water bills, ground rent, coal oil for Hogg's stove, new pants for Schultz, left-handed meal tickets for J. Lynn Scoggins, cigars for personal friends, life and accident insurance, lodge dues, gifts to charity, and other items required in keeping a winning ball team in the field.

PER CONTRA.

Per contra, it cost Oakland something to get beat. For every baseball reverse, Howard sustains a financial reverse. Del is supporting his ball team at a hotel, and hotels have a habit of charging for room and grub. For every time that Howard's team plays a ball game, he must buy it three square meals. This thing of feeding up a ball team so that it will be strong enough to stand up and take a licking every day is expensive. There is nothing romantic about it, and it is totally lacking in thrills.

The expense of every game far exceeds the income. Baseball at this season of the year is anything but a business. In the fall it rises to a higher level and becomes far removed from sordid commercialism. It is played purely for the sport. Those who doubt this should take a look at the receipts. Said look should be taken through a microscope. However, if Powers and Chance can bring the championship to Los Angeles, the fans will be willing to forget these financial losses, and call everything even.

GAINING.

As a result of yesterday's doings, the Angels hold slightly better than a five-game lead, and the city, generally speaking, seems right well satisfied with the situation. The surrounding country also, with the exception of the bean growers, has nothing to complain about.

This afternoon a double-header will be staged for one admission with no hope of reward save the thanks of an appreciative public.

Oakland started out to lick us, and five minutes fro mthis opening gong had one T. Cuttlebone Cartwright frothing at the mouth. T. Cuttlebone is a Los Angeles fan, and it looked to all the world to him like his ball team was getting whaled to death in the first inning. The situation looked similarly to others, including Frank Chance, who yanked Dr. Ote Crandall at the end of the round. Even in so short a time the Oaks clawed Doc for three runs, and it generally was believed that all had been lost, including the ball.

Los Angeles came back with a vengeance, as is sometimes said, and by the end of the second had righted this wrong, taking away the temporary lead of the tailenders. After the ball used by Crandall had been recovered, Los Angeles took to lambasting it and counted four in the first two innings. Chief lambaster was Charley Hall, who scored two with a triple over Bill Line's head in the second. Now that the continued rain assures Hall of at least three barrels of bean soup per acre off his Ventura ranch he is a new and better man with hope for the future. In addition to making this heroic swat, he calmed the Oaks and let them down with only one clean hit in eight innings.

UNFORTUNATE.

Bill Burns, who pitched a good but unfortunate game Wednesday, came back for more. Bill didn't experience any luck to speak of. The eight Angel clouts came when most needed.

In the first Middleton beat out a bunt down the first base line, and Murphy sacrificed. Lane's walk and singles by Kenworthy and Gardner, and a bunt to Koerner with nobody covering first, put three runs across almost before you could say scat. Los Angeles got one of these back in the same stanza. Ellis doubled with one down, went to third on a sacrifice and scored on a double steal following Koerner's walk.

Schultz started the second with a single. Boles flied to Lane. Davis drove a safety over Murphy, Rube to king third. Hall caught one on the seam, sending it to the center field fence and scoring both guys. Charley pulled up at third, and scored on a wild pitch as soon as able.

Los Angeles got its final run in the fifth. Koerner tripled to the score board. He was held at third while Berger threw out McLarry. Schultz drove a tough one to Berger, who made a great assist to the plate. However, the shot, which was made in a hurry, came in a bit low, and the sliding Koerner sent the ball spinning from Harwood's mit to the stand. Joe went to second on this, and swiped third. Bassler flied to Lane, who made a sensational peg to the plate, nailing Schultz for a double play. The score:

OAKLAND.	AB	R	H	O	A
Middleton,lf	3	1	1	4	0
Murphy,2b	3	0	0	2	0
Lane,cf	3	1	1	3	1
Kenworthy,2b	4	1	2	1	4
Gardner,rf	4	0	1	0	0
Barry,1b	4	0	1	12	1
Berger,ss	3	0	0	1	3
Harwood,c	3	0	1	3	1
Burns,p	3	0	0	0	3
Howard,x	1	0	0	0	0
—					
Totals	31	3	6	24	15

LOS ANGELES.	AB	R	H	O	A
Maggert,cf	5	0	1	2	0
Ellis,rf	3	2	2	2	0
Wolter,rf	3	0	0	1	0
Koerner,3b	4	0	1	1	1
McLarry,2b	4	0	0	3	4
Schultz,3b	3	1	1	0	2
Boles,c	3	0	0	6	0
Davis,ss	4	1	2	1	3
Crandall,p	0	0	0	0	1
Bassler,c	1	0	0	4	0
Hall,p	4	1	1	1	4
Totals	39	5	8	27	13

x—Batted for Harwood in ninth.

SCORE BY INNINGS.

	1	2	3	4	5	6	7	8	9
Oakland	3	0	0	0	0	0	0	0	0—3
Base hits	4	1	0	0	0	0	1	0	0—6
Los Angeles	2	2	0	1	0	0	0	0	x—5
Base hits	3	2	0	1	1	0	1	0	x—8

SUMMARY.

Errors—Berger, McLarry. Stolen bases—Maggert, Ellis, Koerner, Schultz. Three-base hits—Hall, Koerner. Two-base hit—Ellis. Sacrifice hits—Murphy, Wolter, Bassler. Struck out—By Hall, 3; by Burns, 2. Bases on balls—Off Crandall, 1; off Burns, 5; off Hall, 2. Runs responsible for—Crandall, 3; Burns, 4. Four hits, 3 runs, 6 at bat, off Crandall in 1 inning. Credit victory to Hall. Double plays—Lane to Harwood; Hall to McLarry to Davis to Koerner. Passed ball—Harwood. Time of game—1h. 55m. Umpires—Hoid and Brashear.

6 to 3.

HAMPATS SLIP BACK A GAME.

SWEDE RISBERG MAKES COSTLY FUMBLE.

Seals Start to Walk Away from the Enemy in Fifth—Calvo has Busy Da yat Bat—Ping Works a Little — Gleichmann's Homer Comes Too Late.

[BY DIRECT WIRE—EXCLUSIVE DISPATCH.]

SAN FRANCISCO BUREAU OF THE TIMES, Oct. 13.—Wolverton's men took the Hampats down the line today by a 6-to-3 score.

Given a lead of one lonesome run in the first inning when the visitors looked to have the range of Bill Steen, they fell by the wayside as Swede Risberg fumbled a grounder in the same chapter and went further into the hole, as in the later innings, not only Ellis Johnson, but Otto Hess as well were punched for earned runs.

It was a fumble by Risberg that put the Seals in front in the first, after Vernon had put Risberg over for the initial tally.

Fitzgerald was walked and the Swede booted as Calvo hit the ball to second. Bodie sacrificed and Downs was fanned, but a walk for Schaller filled the sacks and when Jones shot through to short, with McGaffigan making a hard try for the ball, two men crossed the plate.

Patterson resumed the offensive in the third, when, for the time being, they tied the score. Daley laid a grounder to second and beat the throw to first. Gleichmann rapped in the same direction and after a wonderful stop by Jerry, Corhan dropped the throw that would have forced Daley. Risberg laid the horeshide to Steen to force Pete at third, and while Bates forced Risberg, Griggs poled a long single to right for the tally.

It was in the fifth that San Francisco started to walk away from the enemy. Three smashes did the work. Steen opened the fray with a liner to left. Fitzgerald was out by way of short and Calvo laced against the fence. Bodie shot still another to right and Calvo reached third to score as Downs grounded to McGaffigan.

Bobby Jones doubled in the sixth, was escorted to third as a pitched ball got away from Schmidt and hit the plate when Sepulveda cut one to third for an out at first.

Two doubles—the first by Calvo to left and the second by Ping, likewise to the Daley territory—did the work for the last of San Francisco's six runs.

Gleichmann's homer came all by its lonesome in the ninth. The score:

VERNON.	AB	R	H	O	A
Daley,lf	4	1	1	2	0
G'mann,1b	5	2	3	10	0
Risberg,ss	5	0	1	0	3
Bates,3b	4	0	0	1	3
Griggs,rf	4	0	1	0	0
Mattick,cf	4	0	0	2	0
M'G'gan,as	3	0	0	0	0
Schmidt,c	4	0	0	5	1
E'Johnson,p	3	0	0	0	2
Doane,x	1	0	0	0	0
Ward,xx	1	0	0	0	0
Hess,p	0	0	0	1	0
Totals	37	3	6	21	9

SAN FRANCISCO.	AB	R	H	O	A
Fitzgerald,rf	4	1	1	3	0
Calvo,cf	4	1	2	1	0
Bodie,lf	4	0	1	2	0
Downs,2b	4	0	0	2	3
Schaller,1f	3	0	0	1	0
Jones,3b	3	0	0	0	4
Corhan,2b	3	0	0	2	2
Sepulveda,c	4	0	1	3	0
Steen,p	4	0	1	0	3
Totals	32	2	6	14	12

SCORE BY INNINGS.

	1	2	3	4	5	6	7	8	9
Vernon	1	0	0	0	0	0	0	0	2—3
Base hits	4	1	0	0	0	0	1	0	0—6
San Francisco	0	0	0	0	2	0	0	0	0—2
Base hits	1	0	0	0	2	0	2	1	0—6

Griggs out in first, hit by batted ball.
x—Batted for F. Johnson in seventh.
xx—Batted for Hess in ninth.

SUMMARY.

Errors—Risberg, Corhan. Five runs, 9 hits, off E. Johnson, 24 at bat in 6 innings. Home run—Gleichmann. Two-base hits—Risberg, Sepulveda, Calvo, Bodie. Sacrifice hits—Bodie. Bases on balls—Off E. Johnson, 2; off Steen, 2. Struck out—By E. Johnson, 2; by Steen, 2; by Hess, 1. Double plays—Gleichmann to McGaffigan to Gleichmann; Steen to Corhan to Bodie. Passed balls—Schmidt, Sepulveda. Runs responsible for—E. Johnson, 2; Steen, 2; Hess, 1. Left on bases—Vernon, 9; San Francisco, 5. Charge defeat to E. Johnson. Time of game—1h. 37m. Umpires—Finney and Guthrie.

AUTO DEALERS MEET TODAY.

The auto and accessory merchants of the city, who are scheduled to take part in the coming automobile and truck show, will meet today at 12 o'clock noon in the lounging room of the Los Angeles Athletic Club.

At 12:15 the party will enter the main dining-room for luncheon, following which in the screened off north end of the big dining-room, they will draw by lot their order of location for exhibits in the approaching show.

Immediately following their allotment of space, the auto men state that they will commence work on their exhibits, and although none know to what part of the building or pavilion they will be assigned, many have already outlined a general plan for their concession.

Go Get 'Em!

OXY TO TACKLE INDIANS TODAY

Fans Anxious to Get Glimpse of Stanton's Tigers.

Several New Braves to Be Tried in Sherman Line-up.

Brandstetner Gets Berth in Game for Occidental.

Football fans throughout the south are watching rather closely to see what happens when the Occidental Tigers meet the Sherman Indians. These two teams will clash at Fiesta Park.

The Tigers have been assembling quantity in all dope stories of their line-ups this season. The Occidental coaches has had something to do with this; the loss of several valuable men at the Eagle Rock institution has had more to do. The last Saturday with Throop showed the Occidental ran up a score of 67 points, is hardly a fair standard by which to judge the team.

Coach Stanton, of course, has a well-known and recognized system. He is feared by every school in the south. His fighting machines of the past have always been found among the leaders and he has the reputation of being able to get more out of a handful of poor material than any coach in the country. And his material this season is far from poor. He has several experienced men both in the line and the back field.

Brandstetner will be back in the game for Occidental and this addition will materially strengthen the team. Brandy will play one of the half-back positions and Hall and Brooks to complete the backfield. This is a hard combination to beat and has been playing a wonderful game so far this year and is expected to advance the ball about as well as anybody.

Stanton has been drilling his squad in the forward passing, smashing and in short order, through tackle runs. The Tigers should gain most of their ground by these methods.

The Sherman Indians have been showing up a good game. They are said to be much better today than they were a week ago. A couple of local fans who sat on the side lines and watched the combat with some of the stars last Saturday, will be here with the goods today and there is no telling what kind of a game they will do. These two fans have been used in the past to scouting for the teams they were not acquainted with and to flash signals. They are new out here this season, but they look like they could put on a game by brute force.

WOLGAST HERE TO SIGN ARTICLES.

Ad Wolgast, former lightweight champion of the world, who is in conference with some well-known Mexicans today at Tia Juana, Mex., may result in his signing articles with Freddie Welsh for a ten-round fight there.

Wolgast arrived in this city last night, returning from a tour of the Coast. He will go to San Diego early this morning.

"I'm trying to get Welsh to go forty-five rounds," said Ad last night, "like any man should who has wired the Tia Juana people that he does not care to go more than twenty rounds. If Welsh wants to fight for the title he will have to make the scrap a finish fight. Ganz and Nelson and Rickard know that's the only way you can get the champ."

SANTA CLARA FROSH MEET STANFORD R[illegible]

[BY A. P. NIGHT WIRE.]

STANFORD UNIVERSITY, Oct. 13.—Coaches Floyd Brown of Stanford University and Charley Erb of Santa Clara College had their respective freshmen teams in action today in preparation for the game here tomorrow in the annual "baby year" football game between the two schools. The freshmen contest will be followed by a contest between the Stanford varsity squad and the Olympic Club football team.

PACIFIC COAST LEAGUE.

	Won.	Lost.
Los Angeles	109	71
Vernon	96	84
Portland	96	84
San Francisco	95	85
Salt Lake	87	93
Oakland	84	96

Yesterday's Results.

Los Angeles, 5; Oakland, 3.
Portland, 4; Salt Lake, 2.
San Francisco, 6; Vernon, 3.

Two Injured.

HILLTOPPERS SURPRISE TROJAN FRESHMEN TEA[illegible]

LOS ANGELES High School is very much in the limelight today. Yesterday its football eleven to the surprise of everybody held the husky U.S.C. freshmen down to a 7 to 0 score.

The Trojans only scored in the last few minutes of play on a blocked kick. By a heroic stand on their own 1-yard line the High School boys had turned back four hurtling plunges from the freshmen backfield. The ball was given to the High School boys amid much excitement. The punter dropped back of his own goal posts to kick. The teams lined up. The ball shot back. In his hurry to get the kick away fast, he fumbled the ball. It sailed low and hit in the midst of a scramble of wildly-reaching hands. A Trojan fell on the ball behind the goal line. The freshman had scored. A minute later the goal was kicked. But for this one blocked kick, L. A. High would have held the freshmen to a 0 to 0 tie.

But the game was costly to the Hilltoppers. Their two half-backs have played their last game of the season. Brooks, the right half, has a broken nose. Taylor, the fullback, has a broken wrist. These two will come in the second quarter and in five minutes of each other's absence. The losses wrecked the Hilltop backfield. From then on the freshmen toppers were thrown on the defensive, but they fought stubbornly.

The freshmen had the ball most of the contest. They had the edge in their possession most of the time. But every inch of the way to their goal posts to the L. A. High goal was contested by the latter. Time and again the High School backfield tackled hard and low. Fumbles were frequent. Injuries. The High School men must have sat up nights coaching their men how to tackle. Several times they hit so hard that their opponents dropped the ball.

Smith was the brightest star in the regular star of the High School eleven. He bucked the freshman line for consistent gains. After Brooks and Taylor were tired, he had little trouble in ripping through the freshmen line. He did not need any. He just kept on ramming on unassisted.

The line-up:

L. A. High.	
Banning	L.E.
Haskell	L.T.
Baskett	L.G.
Parker	C.
Marble	R.G.
Rudolph	R.T.
Gibson	R.E.
Colton	Q.
Taylor, McFee	L.H.
Brooks, Robinson	R.H.
Smith	F.

Classified Liners.

AGATE TYPE ONLY.

Accepted subject to the following rates and rules: The rate for inserting Want

Go Get 'Em!

OXY TO TACKLE INDIANS TODAY

Fans Anxious to Get Glimpse of Stanton's Tigers.

Several New Braves to be Seen in Sherman Line-up.

Brandstetner Gets Back in the Game for Occidental.

Football fans throughout the south are watching rather curious to see what happens when the Occidental Tigers meet the Sherman Indians. These two teams meet today at Fiesta Park.

The Tigers have been an unknown quantity in all dope statistics and line-ups this season. The change of coaches has had something to do with this; the loss of numerous valuable men at the Eagle Rock institution has had more. The game last Saturday with Throop, in which Occidental ran up a score of 67 points, is hardly a fair standard with which to judge the team.

Coach Stanton, of course, is a well-known and recognised quantity. He is feared by every school in the south. His fighting machines in the past have always been right up among the leaders and he has the reputation of being able to get more out of a handful of poor material than any coach in the country. And his material this season is far from poor. He has several experienced men both in the line and the back field.

Brandstetner will be back in the game for Occidental and this addition will materially strengthen the team. Brandy will play one of the half-back positions and Captain Brooks to complete the backfield is a hard combination to beat. He has been playing a whirlwind game so far this year and is expected to advance the ball about as much as anybody.

Stanton has been drilling the squad in the forward pass, in the smashing and in short end runs through tackle runs. The Tigers should gain most of their ground by these methods.

The Sherman Indians always put up a good game. They will be much better today than they were a week ago. A couple of husky men who sat on the bench and watched the combat with anger on last Saturday, will be turned loose today and there is no telling what they will do. These men would have been used in the last game but they were not acquainted with the signals. They are new and green but they look like they could work a game by brute force.

WOLGAST HERE TO SIGN ARTICLES

Ad Wolgast, former lightweight champion of the world, will hold conference with some wealthy Indians today at Tia Juana, and may result in his signing articles with Freddie Welsh for a forty-round fight there.

Wolgast arrived in this city last night, returning from a hunting tour of the Coast. He will leave for San Diego early this morning.

"I'm trying to get Welsh to go forty-five rounds," said Ad last night, "like any man should. Welsh has wired me, Tia Juana promoter, that he does not care if he goes more than twenty rounds. If he's ready to fight for the title he ought to make the scrap a finish affair as Gans and Nelson and Bat and I did. That's the only way you can tell the champ."

SANTA CLARA FROSH MEET STANFORD BABES

[BY A. P. NIGHT WIRE.]

STANFORD UNIVERSITY, Oct. 13.—Coaches Floyd Brown of Stanford University and Charles Ashley of Santa Clara College had selected today their freshmen teams to play here tomorrow in the annual "baby year" football game between the two schools. The freshmen clash will be followed by a contest between the Stanford varsity squad and the Olympic Club football team.

PACIFIC COAST LEAGUE.

	Won.	Lost.
Los Angeles	109	72
Vernon	108	80
Portland	98	87
San Francisco	97	94
Salt Lake	87	94
Oakland	64	120

Yesterday's Results.

Los Angeles, 5; Oakland, 4.
Portland, 4; Salt Lake, 1.
San Francisco, 6; Vernon, 4.

injured.

SURPRISE SHMEN TEAM

A broken nose, Taylor, the left has a broken wrist. These injuries come in the second quarter and two come in five minutes of each other. The losses wrecked the High backfield. From then on the Indians' toppers were thrown on the defense but they fought stubbornly.

The freshmen had the better of the contest. They had the ball in their possession most of the time. But every inch of the way from the goal posts to the L. A. High goal was contested by the pack of Jerseys. The High School Feathers tackled hard and low. The Indians must have sat up nights teaching their men how to tackle. Several times they hit so hard that their opponents dropped the ball.

Smith was the bright and particular star of the High School team. He bucked the freshmen line consistently. After Brooks and Taylor were tired, he had little interference, but did not need any. He just kept on coming, on unassisted.

The line-up:

L. A. High.		Freshmen.
[illegible]		[illegible]
[illegible]		[illegible]
[illegible]		[illegible]
[illegible]		[illegible]
[illegible]		[illegible]
[illegible]		[illegible]
[illegible]		[illegible]
[illegible]		[illegible]
[illegible]		[illegible]
[illegible]		[illegible]
[illegible]		[illegible]

Classified Liners.

AGATE TYPE ONLY.

Subject to the following rates and conditions:

The rate for inserting Want Ads in the Daily Times is 1c per word each insertion; in the Sunday Times 1½c per word each insertion; 3 consecutive insertions, 25c; except in the following classifications, the rate is 2½c per word daily, 2½c per word for 3 consecutive insertions, 25c; except in the following classifications, the rate is 5c per word per day, 2½c per word for 3 consecutive insertions, 25c; except in the following classifications, the rate is 10c per word per day, 2½c per word for 3 consecutive insertions, 25c; except in the following classifications, the rate is 15c per word per day, 2½c per word for 3 consecutive insertions, 25c; except in the following classifications, the rate is 20c per word per day, 2½c per word for 3 consecutive insertions, 25c; except in the following classifications, the rate is 25c per word per day, 2½c per word for 3 consecutive insertions, 25c; except in the following classifications, the rate is 30c per word per day, 2½c per word for 3 consecutive insertions, 25c; except in the following classifications, the rate is 35c per word per day, 2½c per word for 3 consecutive insertions, 25c; except in the following classifications, the rate is 40c per word per day, 2½c per word for 3 consecutive insertions, 25c; except in the following classifications, the rate is 45c per word per day, 2½c per word for 3 consecutive insertions, 25c; except in the following classifications, the rate is 50c per word per day, 2½c per word for 3 consecutive insertions, 25c; except in the following classifications, the rate is 55c per word per day, 2½c per word for 3 consecutive insertions, 25c; except in the following classifications, the rate is 60c per word per day, 2½c per word for 3 consecutive insertions, 25c; except in the following classifications, the rate is 65c per word per day, 2½c per word for 3 consecutive insertions, 25c; except in the following classifications, the rate is 70c per word per day, 2½c per word for 3 consecutive insertions, 25c; except in the following classifications, the rate is 75c per word per day, 2½c per word for 3 consecutive insertions, 25c; except in the following classifications, the rate is 80c per word per day, 2½c per word for 3 consecutive insertions, 25c; except in the following classifications, the rate is 85c per word per day, 2½c per word for 3 consecutive insertions, 25c; except in the following classifications, the rate is 90c per word per day, 2½c per word for 3 consecutive insertions, 25c; except in the following classifications, the rate is 95c per word per day, 2½c per word for 3 consecutive insertions, 25c; except in the following classifications, the rate is $1 per word per day, 2½c per word for 3 consecutive insertions, 25c; except in the following classifications, the rate is $1.05 per word per day, 2½c per word for 3 consecutive insertions, 25c; except in the following classifications, the rate is $1.10 per word per day, 2½c per word for 3 consecutive insertions, 25c; except in the following classifications, the rate is

Classified Liners.

TO LET—
Apartments, Furnished.

TO LET—

APARTMENTS.

FURNISHED APARTMENTS FROM $15 TO $50, UNDER OUR OWN MANAGEMENT. SERVICE AND CLEANLINESS GUARANTEED.

WRIGHT-CALLENDER-ANDREWS CO. Grand Clarion Bldg., 403 S. Hill. Ground floor.

10745. Main 8040.

TO LET—CLARION DEL APARTMENTS, 1135 SOUTH HOPE STREET.

NEW HOUSE.

STEAM-HEATED APARTMENTS. BEST LOCATION IN CITY. EVERY APARTMENT LARGE AND AIRY AND LIGHT. MODERN IN EVERY RESPECT. LARGE FRONT PORCH. BROADWAY 805—F7068.

TO LET—HUNTLEY APARTMENTS, COMPLETELY furnished for housekeeping. No. 1207 West 7th st. Take Crown Hill car. Rates $2 to $3 a day, $10 to $16 a month. Every room an outside room. Apartments well heated in winter; fine private tennis cement tennis courts. Building reinforced concrete. If you want sunshine, comfort, hospitality, quiet and homelike surroundings, don't fail to investigate. Phone to the Huntley. ALLISON BARLOW, owner. Phones: Home Main 684. Home 10108.

TO LET—SUTLAND APARTMENTS, 1020 South Main street. Cozier Washington street. Phone Home 10108.

Two and three-room apartments, beautifully furnished, modern in every respect; bath and phone; private entrance; large reception hall and parlor; piano, billiard room, elevator, ideal, cheerful place; steam heat service. Nice neighborhood. Rates exceedingly reasonable. Phone: HOME 00061, SOUTH 108.

TO LET—THE LARCHMONT APARTMENTS, 108 S. Hobart st., 2 and 3-room apartments, beautiful and homelike, steam heat, combination shower and tub baths, continuous hot service, phone and janitor service, elegantly furnished lobby and ballroom, billiard table, tennis court, and roof garden; best furnished apartments in the city for the price.

TO LET—THE SAN MARINO—

$17.50: single, corner, $22.50; doubles; bath, light, linens, water, telephone, near West Lake Park, schools, car service, etc. W. Ninth car on Spring st. to Hoover, go few steps around corner, 350201.

(These standing ads worth $5 to $10 more; why not save the ad.)

TO LET—PARODIA APARTMENTS, 944 W. 9TH. Single and suites completely furnished, with beds; $15 to $25 per month; easy walking distance. PHONE MAIN 7536.

TO LET—WAVERLY APARTMENTS, 1324 BONNIE BRAE. Adapted for rooming-house, private phones; modern, vacuum cleaned, bright, cozy, home-like; $16 up.

TO LET—CLEMENTINE APARTMENTS, BEACON ST. Located in beautiful Westlake district; all outside apts., nicely furnished, janitor service, steam heat, hardwood floors; $15 to $25. 1068.

TO LET — "HOTEL WINDERMERE BY THE SEA." First-class American plan hotel, overlooking the sea and facing Linda Vista Park, ocean views. Rates reasonable.

TO LET — 2530 APARTMENTS (2 800 APARTments). Five autos. No charges. No worries. Wild-goose chase. 711 BLACK BLDG. Fourth and Hill.

TO LET—DUDLEY APARTMENTS, BEAUTIFUL, new, strictly modern apartments, all sunny corner, $12 and $20. 607 W. 12th st., near Grand.

TO LET—"IE WAYBIDE INN," FIREPROOF apartments, 2nd and Burlington ave. Take 2nd st. car. 1438 W. 2182 ST. 24670, South 5511-R.

TO LET—WHEN IT RAINS AND YOU CAN'T GET a car, just wish you had those fine $12.50 apartments at 909 E. ADAMS apartments. Fifteen-minute ride to Grand-ave. cars.

TO LET—

SCARBOROUGH APARTMENTS, New, first-class, 3 minutes' walk from Fifth and Broadway cars. 317 S. FLOWER ST.

TO LET—ADELBERT APARTMENT. PRICES reasonable. West 7th st. car to Union ave. Short block south to 1027 INGRAHAM ST.

TO LET—LOVELAKE APTS., 1 AND 2 BEDS, for your winter apartment-house; no noise, pure air, fine porches and amusement-room.

TO LET—A PLEASANT 4-ROOM APARTMENT and bath; lower floor; $17.50. 1774 VERMONT AVE. 72774.

TO LET—$15 TO $30. CALIFORNIA APARTMENTS, 331 East Washington st., nicely furnished, steel elevator, phone, tile bath, steam heat, hardwood floors, fireplaces, sunny corner apts., $25 to $30.

TO LET — GRACE APARTMENTS, WESTLAKE, near 21st Church; reasonable. 1212 BONNIE BRAE. Home 20506, Main 7536.

TO LET—SUTTER APARTMENTS, VENICE, Ocean Front, near bathhouse, single apartments $25; double, $30. Steam heat.

TO LET—A VERY DESIRABLE FURNISHED apartment in the valley, close in, $4 per week. 119 E. 21ST ST.

TO LET—ISABEL APARTMENTS, Corner; steam heat. Reasonable. 130 S. FLOWER.

TO LET—$2-$3-$4 WEEK. GLADSTONE APARTMENTS, 939 East Pico. Clean, homelike, elevator, tiled bath.

TO LET—APARTMENTS, 3 ROOMS AND KITCHenette, good neighborhood, clean, near Camden school, $18. PHONE 557820.

TO LET—LOURIE APARTMENTS, 626 E. WASHington, modern, reasonable rates, garage. SOUTH 1804. 24742.

TO LET—NORMOUR APARTMENTS, 923 SOUTH OLIVE ST. Elevator service, modern conveniences. Westlake district.

TO LET—ST. REGIS, 257 S. FLOWER, NEAR Broadway; distinctive building, clean, quiet, $40-$45-$50 week.

TO LET— LELAND APTS., 749 South Burlington. Single apartments, steam heat, janitor service.

TO LET—
Apartments, Unfurnished.

TO LET—UNFURNISHED THREE OR 5 LARGE sunny rooms, modern, oak floors, built-in features, garage, shade trees, lawn. Good neighborhood; close to Adams. Take Crown Hill to 19 Raymond. Walk 1 block south. 1216 WEST FOURTH ST.

TO LET—1234-36 S. HOPE ST., 22 ROOMS, UNdivided; divide into 5 apartments; now rented; suitable for housekeeping; 2 new modern plumbing; close to Polytechnic school; key at 1229 S. HOPE. Apply G. W. NEAL, 121 W. 15th st. Main 6477.

TO LET—$15 AND $18. SWELL NEW APARTments, three rooms and bath, hot water, hardwood floors, tiled baths, built-in beds, buffets, etc. Adults only. Grand ave. car to 27th st. Phone 28217.

TO LET—LEAH—UNFURNISHED APARTments, 24 rooms, built-in bed in each room, sunny corners, near Temple and Centennial; all conveniences. Inexpensive. Inquire 1276 W. 24TH ST., and HOGENS BLDG.

TO LET — 5-ROOM MODERN UNFURNISHED flat with bath. 1700 MAPLE AVE.

HOTELS, ROOMING HOUSES—
Lodging, Day or Week.

TO LET—HOTEL MINNER, 1847 S. HILL. OUTside rooms, private phone, bath, lillard-room, auto service; $5 a week. MAIN 6015—A6676.

TO LET—
Rooms and Board.

TO LET—

WESTLAKE HOTEL, 720 Westlake ave. $1011. Remodeled, decorated and newly furnished, strictly modern, beautiful lobby and sun parlor; rooms single or en suite, with private baths; hot water and steam heat; excellent meals; rates reasonable. Phone Main 9246.

TO LET—ON OF THE CHARMING HOMES ON Washington st., just being opened to guests; most beautiful grounds, plenty of baths and toilets; rooms single, en suite or housekeeping; $20, $25 and one extra-choice with private bath and housekeeping nook, two for $70. 1850 WASHINGTON ST.

TO LET — VERY LARGE FRONT ROOM, WITH board, with or without private bath, in beautifully furnished refined home, single room, also table (new beautiful room, with private bath), twin beds, delightful living-room, sleeping porch and garage; ideal location; 15 minutes' walk to town.

TO LET—

ROOM AND BOARD AT DENISHAWN. Beautiful sunny rooms with sleeping porch, will accommodate four or six persons; excellent table; home-like and private; prices reasonable. Phone 10484. 804 WEST 23RD ST. Main 7536.

TO LET—976 BONNIE BRAE, NEAR WESTLAKE, large, delightful corner room, for two, in attractive home, furnace heat, continuous hot water, phone, excellent table, home-cooked meals; garage if desired. References exchanged.

TO LET—BELLEVUE TERRACE HOTEL, SIXTH AND PARK. ROOMS, $2 PER WEEK UP. WITH BOARD, $5 UP. LARGE GROUNDS, VERANDAS, WALKING DISTANCE. POOLROOM, GARAGE. CHILDREN WELCOME. HOME M. 946 P6262.

TO LET—A FEW SELECT GUESTS CAN OBtain room and board in a beautiful private home in Wilshire district, best, garage, and absolutely refined surroundings. 559 S. ARDMORE AVE.

TO LET—ROOM AND BOARD FOR TWO MEN or man and wife; home privileges and use of car; $25 a month; only business people need apply. Saturday and Sunday, 315 W. 49TH ST.

TO LET—NICELY FURNISHED ROOM WITH or without board, for gentleman, private, reference exchanged, home privileges, 220 S. 28TH. 20172.

TO LET—LARGE FRONT ROOM, BEAUTIFULLY furnished, private home, near park; excellent table; running hot water, 15 minutes from Broadway. Western cars, ave. 2042 WILSHIRE BLVD.

TO LET—SUITE OF ROOMS, FOR 2 OR 3, nicely furnished, private bath, other guests, home privileges, near Westlake Park. Board if desired. 1066 GRAND AVE. 24852.

TO LET—NEWLY FURNISHED ROOMS, SUITable for one or two, private boarding-house, excellent district; rent reasonable. Phone WILshire 1045. 1049 Grand.

TO LET—LARGE FRONT ROOM WITH FULL table board; bed alcove, suitable for 2 or 3 people, terms very reasonable. 940 WEST LAKE AVE. Phone 56094.

TO LET — 1015 WESTLAKE, LARGE ROOM, well furnished, with board; furnace heat; bath tubs; for two gentlemen; sleeping porch; $60 per month. 62nds.

TO LET—
Rooms and Board.

TO LET—ROOMS WITH BOARD FOR TWO GENtlemen, or couple, private home. 1033 W. 23RD.

TO LET — 2 SUNNY ROOMS, BEST TABLE board, 3 blocks beach, Westlake district, private family. 1138 GRAND VIEW. 52182.

TO LET—ROOM WITH SLEEPING PORCH, PRIvate home, southwest; bath, furnace, tennis, garage; best home cooking. WEST 2546.

TO LET—NICE ROOMS WITH BOARD. WALKing distance. Prices reasonable. 1150 WEST 8TH ST.

TO LET—LARGE BRIGHT AIRY WELL FURnished room with first-class board. 1053 WESTLAKE AVE. 54279.

TO LET—BY REFINED SPANISH FAMILY, room, board, Westlake district, piano, walking distance. 1133 INGRAHAM. Broadway 5041.

TO LET — GOOD ROOMS, BEST TABLE, LOW summer rates. NOTTINGHAM, 915 W. 9th st. A2491, Main 7017.

TO LET—ROOM AND BOARD; GENTLEMAN PREferred; walking distance. 1230 ORANGE.

TO LET—ROOM AND BOARD, ONE OR TWO LAdies, in nice private home; very reasonable. 318 W. 17TH. Ask. Near St. Vincent's.

TO LET—BEAUTIFUL CORNER ROOM IN REfined private family, with board. PHONE 72126.

TO LET—PLEASANT ROOM WITH BOARD, $5 weekly. Westlake. 748 S. CORONADO. 52591.

TO LET—
Rooms and Board for Children.

TO LET—WILL BOARD ONE OR TWO CHILdren, nice large clean place, price very reasonable. Maple ave. car to Miles st. 4113 WALL STREET.

WANTED—CHILD, 2 TO 7, TO BOARD; GOOD Christian home and mother's care. Boyle 1834. Address B, box 120, TIMES OFFICE.

TO LET—
Unfurnished Houses.

TO LET — 6-ROOM HOUSE, ALL MODERN IMprovements, in fine condition; new linoleum on kitchen, and hallway, many inclosed back porch; grape arbor, fruit trees, flowers and lawn; a good chicken-house and yard, also good shed, garden tools, lawn mower, hose, etc.; carpets on stairway and front bedroom; rent $20. First house from Alameda on 52nd. Best car service in the city. Apply to OWNER, 244 W. 52d st.

TO LET—DANDY MODERN 6-ROOM BUNGAlow, LOCATED IN ONE OF THE PRETTIEST SECTIONS IN THE CITY. LARGE LOT, GOOD NEIGHBORHOOD; EXCELLENT CAR SERVICE; RENT ONLY $18. TAKE WEST ADAMS CAR TO 25TH. AVE. AGENT ON CORNER OR CALL 75217.

TO LET—1202 IROLO ST., PICO HEIGHTS, 29 minutes' ride from Broadway and Seventh st. Fine corner cottage, 5 rooms and bath; in A-1 condition. Large, light rooms, rent only $20 to responsible tenant. Worth $25. Owner, 302 Central Bldg., Sixth and Main sts. Main 7539. W21504.

TO LET—17-ROOM HOUSE, 300 FEET FROM Westlake Park. Adapted for rooming-house, private boarding-house, sanatorium, etc. Reasonable rent. 1315 S. ALVARADO. Phone 51437 or Broadway 6501.

TO LET—RENOVATED BUNGALOW, 5 ROOMS, garage; splendid sleeping porch, gas range, water heater, good floors, artistic paper, trees, lawn, chicken corral, pleasant neighborhood, reasonable. Phone owner, 24742 Hoover st. 10868.

TO LET — "HOTEL WINDERMERE BY THE SEA." First-class American plan hotel, overlooking the sea and facing Linda Vista Park, ocean views. Rates reasonable.

TO LET — 2530 APARTMENTS (2 800 APARTments). Five autos. No charges. No worries. Wild-goose chase. 711 BLACK BLDG. Fourth and Hill.

TO LET—DUDLEY APARTMENTS, BEAUTIFUL, new, strictly modern apartments, all sunny corner, $12 and $20. 607 W. 12th st., near Grand.

TO LET—"IE WAYBIDE INN," FIREPROOF apartments, 2nd and Burlington ave. Take 2nd st. car. 1438 W. 2182 ST. 24670, South 5511-R.

TO LET—WHEN IT RAINS AND YOU CAN'T GET a car, just wish you had those fine $12.50 apartments at 909 E. ADAMS apartments. Fifteen-minute ride to Grand-ave. cars.

TO LET—

SCARBOROUGH APARTMENTS, New, first-class, 3 minutes' walk from Fifth and Broadway cars. 317 S. FLOWER ST.

TO LET—ADELBERT APARTMENT. PRICES reasonable. West 7th st. car to Union ave. Short block south to 1027 INGRAHAM ST.

TO LET—LOVELAKE APTS., 1 AND 2 BEDS, for your winter apartment-house; no noise, pure air, fine porches and amusement-room.

TO LET—A PLEASANT 4-ROOM APARTMENT and bath; lower floor; $17.50. 1774 VERMONT AVE. 72774.

TO LET—$15 TO $30. CALIFORNIA APARTMENTS, 331 East Washington st., nicely furnished, steel elevator, phone, tile bath, steam heat, hardwood floors, fireplaces, sunny corner apts., $25 to $30.

TO LET — GRACE APARTMENTS, WESTLAKE, near 21st Church; reasonable. 1212 BONNIE BRAE. Home 20506, Main 7536.

TO LET—SUTTER APARTMENTS, VENICE, Ocean Front, near bathhouse, single apartments $25; double, $30. Steam heat.

TO LET—A VERY DESIRABLE FURNISHED apartment in the valley, close in, $4 per week. 119 E. 21ST ST.

TO LET—ISABEL APARTMENTS, Corner; steam heat. Reasonable. 130 S. FLOWER.

TO LET—$2-$3-$4 WEEK. GLADSTONE APARTMENTS, 939 East Pico. Clean, homelike, elevator, tiled bath.

TO LET—APARTMENTS, 3 ROOMS AND KITCHenette, good neighborhood, clean, near Camden school, $18. PHONE 557820.

TO LET—LOURIE APARTMENTS, 626 E. WASHington, modern, reasonable rates, garage. SOUTH 1804. 24742.

TO LET—NORMOUR APARTMENTS, 923 SOUTH OLIVE ST. Elevator service, modern conveniences. Westlake district.

TO LET—ST. REGIS, 257 S. FLOWER, NEAR Broadway; distinctive building, clean, quiet, $40-$45-$50 week.

TO LET— LELAND APTS., 749 South Burlington. Single apartments, steam heat, janitor service.

TO LET—
Apartments, Unfurnished.

TO LET—UNFURNISHED THREE OR 5 LARGE sunny rooms, modern, oak floors, built-in features, garage, shade trees, lawn. Good neighborhood; close to Adams. Take Crown Hill to 19 Raymond. Walk 1 block south. 1216 WEST FOURTH ST.

TO LET—1234-36 S. HOPE ST., 22 ROOMS, UNdivided; divide into 5 apartments; now rented; suitable for housekeeping; 2 new modern plumbing; close to Polytechnic school; key at 1229 S. HOPE. Apply G. W. NEAL, 121 W. 15th st. Main 6477.

TO LET—$15 AND $18. SWELL NEW APARTments, three rooms and bath, hot water, hardwood floors, tiled baths, built-in beds, buffets, etc. Adults only. Grand ave. car to 27th st. Phone 28217.

TO LET—LEAH—UNFURNISHED APARTments, 24 rooms, built-in bed in each room, sunny corners, near Temple and Centennial; all conveniences. Inexpensive. Inquire 1276 W. 24TH ST., and HOGENS BLDG.

TO LET — 5-ROOM MODERN UNFURNISHED flat with bath. 1700 MAPLE AVE.

HOTELS, ROOMING HOUSES—
Lodging, Day or Week.

TO LET—HOTEL MINNER, 1847 S. HILL. OUTside rooms, private phone, bath, lillard-room, auto service; $5 a week. MAIN 6015—A6676.

TO LET—
Rooms and Board.

TO LET—

WESTLAKE HOTEL, 720 Westlake ave. $1011. Remodeled, decorated and newly furnished, strictly modern, beautiful lobby and sun parlor; rooms single or en suite, with private baths; hot water and steam heat; excellent meals; rates reasonable. Phone Main 9246.

TO LET—ON OF THE CHARMING HOMES ON Washington st., just being opened to guests; most beautiful grounds, plenty of baths and toilets; rooms single, en suite or housekeeping; $20, $25 and one extra-choice with private bath and housekeeping nook, two for $70. 1850 WASHINGTON ST.

TO LET — VERY LARGE FRONT ROOM, WITH board, with or without private bath, in beautifully furnished refined home, single room, also table (new beautiful room, with private bath), twin beds, delightful living-room, sleeping porch and garage; ideal location; 15 minutes' walk to town.

TO LET—

ROOM AND BOARD AT DENISHAWN. Beautiful sunny rooms with sleeping porch, will accommodate four or six persons; excellent table; home-like and private; prices reasonable. Phone 10484. 804 WEST 23RD ST. Main 7536.

TO LET—976 BONNIE BRAE, NEAR WESTLAKE, large, delightful corner room, for two, in attractive home, furnace heat, continuous hot water, phone, excellent table, home-cooked meals; garage if desired. References exchanged.

TO LET—BELLEVUE TERRACE HOTEL, SIXTH AND PARK. ROOMS, $2 PER WEEK UP. WITH BOARD, $5 UP. LARGE GROUNDS, VERANDAS, WALKING DISTANCE. POOLROOM, GARAGE. CHILDREN WELCOME. HOME M. 946 P6262.

TO LET—A FEW SELECT GUESTS CAN OBtain room and board in a beautiful private home in Wilshire district, best, garage, and absolutely refined surroundings. 559 S. ARDMORE AVE.

TO LET—ROOM AND BOARD FOR TWO MEN or man and wife; home privileges and use of car; $25 a month; only business people need apply. Saturday and Sunday, 315 W. 49TH ST.

TO LET—NICELY FURNISHED ROOM WITH or without board, for gentleman, private, reference exchanged, home privileges, 220 S. 28TH. 20172.

TO LET—LARGE FRONT ROOM, BEAUTIFULLY furnished, private home, near park; excellent table; running hot water, 15 minutes from Broadway. Western cars, ave. 2042 WILSHIRE BLVD.

TO LET—SUITE OF ROOMS, FOR 2 OR 3, nicely furnished, private bath, other guests, home privileges, near Westlake Park. Board if desired. 1066 GRAND AVE. 24852.

TO LET—NEWLY FURNISHED ROOMS, SUITable for one or two, private boarding-house, excellent district; rent reasonable. Phone WILshire 1045. 1049 Grand.

TO LET—LARGE FRONT ROOM WITH FULL table board; bed alcove, suitable for 2 or 3 people, terms very reasonable. 940 WEST LAKE AVE. Phone 56094.

TO LET — 1015 WESTLAKE, LARGE ROOM, well furnished, with board; furnace heat; bath tubs; for two gentlemen; sleeping porch; $60 per month. 62nds.

TO LET—
Furnished Houses.

TO LET—

HOUSES—FLATS, BUNGALOWS—APARTMENTS. FURNISHED AND UNFURNISHED. EVERY ONE WORTH LOOKING AT. COME DIRECT TO RENTAL FIRM. FIND JUST WHAT YOU WANT, WITH LEAST TROUBLE AND DELAY. FREE RENTAL BULLETIN—ISSUED WEEKLY. MAP OF CITY—INFORMATION. WRIGHT-CALLENDER-ANDREWS CO., Ground Floor, 403 S. Hill. Wright & Callender Bldg.

TO LET—10-ROOM MODERN RESIDENCE, FINished in mahogany, oak and tapestry; splendid furniture, china and cut glass, corner lot, 2 blocks north of Wilshire blvd.; garage for two machines; rent $125 per month. THE FRANCE INVESTMENT COMPANY, 801 Union Oil Bldg. Broadway 5344—F7097.

TO LET—

FREE RENTAL INFORMATION. Beautifully furnished houses, bungalows, flats, in Wilshire, Westlake, Hollywood, southwest. HARRY GROSSMAN. 200 Hass Bldg. Home F8174. Main 1365.

TO LET—FURNISHED, NEW, 2-STORY, COlonial style home, garage reassitable; of Wilshire. 961. PHONE 74506.

TO LET—FOR HOLLYWOOD RENTALS, SEE MRS. EPHLIN, 1707 Cahuenga ave., Hollywood. Hollywood 384, 379847. Automobile service.

TO LET—NEWLY FURNISHED 5-ROOM MODern cottage with garage. 2657 S. MAGNOLIA AVE. $35.

TO LET—LADY LIVING ALONE WILL RENT part of 7-room house, garage, beautiful surroundings. 3209 PASADENA AVE.

TO LET—CUTE NEW MODERN 4-ROOM DOLL bungalow; reasonable. 212 W. 47TH PLACE.

TO LET—4-ROOM COTTAGE, PARTLY FURnished, rear, $10. 2829 WINTER ST.

TO LET OR LEASE—
Stores and Offices.

TO LET — FURNISHED OFFICES ON GROUND floor; great opportunity. Take advantage of association with manufacturers' agents at lowest possible cost. WALTER H. FISHER, 911-915 S. Grand ave. Wilshire—Home 9084.

TO LET—STORE RENT DOOR TO A GOOD theater in live suburban town. Suitable for drug store. Address M, box 35, TIMES OFFICE.

TO LET—SPACIOUS, ELEGANTLY FURNISHED desk room, with both phones and typewriter. 628 VAN NUYS BLDG.

TO LET—OFFICE ROOM, WITH PRIVATE ROOM and extra entrance and exit door. See H. C. POST, 614 Van Nuys Bldg., 9 to 3 p.m.

TO LET—PRIVATE FURNISHED OFFICE FACing Broadway, with reception girl and phone, $15. Call suite 304 CALIFORNIA BLDG.

TO LET—PART OF STORE. RENT REASONable. 286 S. BROADWAY. Call 10 to 12 a.m.

TO LET—TWO OFFICES, EN SUITE, IN CENTER of city; rent reasonable. 535½ S. BROADWAY.

TO LET—STORES, PICO AND FLOWER. MARSHUTS, 227 W. Seventh. F8732. M. 3722.

TO LET OR LEASE—
Industrial and Business Sites.

TO LET—9000 SQUARE FEET, GROUND FLOOR space in beautiful 2-story brick building, 1359-63 W. Washington st., adjoining Pacific Electric manufacturing, large machine shop. Could be made into a swell, large, grocery and meat market. Rent reasonable. Call 29470, South 6873. Ask for GEO. L. MACHRIS

TO LET—
Country and Suburban Homes.

TO LET—FOR LEASE, MY BEAUTIFUL 8-ROOM home in Brentwood, near Los Angeles; fine, beautiful view of mountains and the sea; select neighborhood; large grounds, garage, barn; everything modern; going East for the winter. For appointment, call OWNER, South 4593.

TO LET—A 4-ROOM HOUSE AND 2 ACRES of land, on Santa Fe avenue, south of Florence, Huntington Park car. Rent $15. O. C. LOGAN, Owner, Phone Glendale 1132-W.

TO LET—
Beach Property.

TO LET—

SEASIDE TERRACE APARTMENTS, Corner Seaside Terrace and Ocean Front, Santa Monica. Carl J. Schaefer, Mgr. Rates $30 to $40 per month.

STEAM HEAT, HOT WATER, DINING-ROOM.

TO LET—LOW WINTER RATES. MOONSTONE APTS., 514 Strand, Redondo Beach; single apartments with kitchenette; 50 cents per day; 2 rooms with bath, only $5 per week. Call P1600, or 5341 REDONDO.

TO LET—6-ROOM BUNGALOW; GARAGE; MOOern, oak floors, etc.; 809 Millwood ave., Venice, near Electric Hall; snap, $20. TYLER & CO., P1600, 906 Black Bldg.

TO LET—
Farming Lands.

TO LET—480 ACRES OF AGRICULTURAL LAND located thirty miles east of Fresno. Part of land under ditch, watered by gravity from main stream, ideal for stock ranch. House, barn and windmill; may be divided to suit. Will rent for term of years to right man at price which makes paying rent cheaper than owning land. Call 56317 or address R. D. PIERSON, Owner, 430 South Broadway, Los Angeles.

TO LET—FOR LEASE—FOR LONG TERM OF years to responsible and practical farmer, one of the finest hog ranches in Southern California; complete and modern equipment and improvements; can run 150 brood sows; abundance of water. Over 1000 hogs on ranch at present time; no outlay needed for equipment or stock to start new lessee. R. K. HUNTSBERGER, 414 Van Nuys Bldg.

TO LET—FOR LEASE—TWELVE ACRES, GOOD house, irrigation water, flowers and market garden; step into good thing; place making money. FERGUSSON, 211 Merchants Trust Bldg.

FOR SALE—
Houses.

FOR SALE—

$950 EQUITY FOR $150.

Modern 6-room bungalow, on 50-foot lot, less than a block from car line and paved street; and in a well-built neighborhood. It has two well-arranged bedrooms, large living and dining-room, with all built-in features; cabinet kitchen, screened porch, laundry tubs, etc. Balance of $2500 which can be handled at $20 per month; my loss is your gain. No trades. Must meet the money. Phone D. E. SAUNDERS, Vermont 961, evenings Vermont 3724.

FOR SALE—BUNGALOW, 5 ROOMS, IN CITY limits, close to rail car line, modern, only 2 years old; hardwood floors, French doors, wide front porch, floor heaters, large lot, water, gas, electricity, price $2950; easy terms. LESLIE CRANBOURNE, 502 Hollingsworth Bldg. F6330. Main 822.

FOR SALE — EIGHT BUNGALOWS SOLD LAST week; 5 left on Brooklyn ave. car line. Los Angeles Investment Company is rapidly disposing of their big bargains. I have been with the company 4 long time, and know their bona fides. Call me up and let me show you a good buy for only $2100; a snap, worth $3000, and you'll just like rent; $20 can have the choice of these 5 bungalows. Only a balance of $200 on terms. Phone D. E. SAUNDERS, Vermont 961, evenings Vermont 3724.

FOR SALE—BUNGALOW, 5 ROOMS, IN CITY limits, close to rail car line, modern, only 2 years old; hardwood floors, French doors, wide front porch, floor heaters, large lot, water, gas, electricity, price $2950; easy terms. LESLIE CRANBOURNE, 502 Hollingsworth Bldg. F6330. Main 822.

FOR SALE — EIGHT BUNGALOWS SOLD LAST week; 5 left on Brooklyn ave. car line. Los Angeles Investment Company is rapidly disposing of their big bargains. I have been with the company 4 long time, and know their bona fides. Call me up and let me show you a good buy for only $2100; a snap, worth $3000, and you'll just like rent; $20 can have the choice of these 5 bungalows. Only a balance of $200 on terms. Phone D. E. SAUNDERS, Vermont 961, evenings Vermont 3724.

FOR SALE—BUNGALOW OF 5 ROOMS AND BATH, large yard and garage, 2351 W. 27th st. Take West Adams car. Rent $14. Apply 243 SOUTH MAIN ST. Ker, next door.

TO LET—MODERN SIX-ROOM BUNGALOW AND garage, $25; water paid; will sell for $3250, easy terms. 1716 WEST 7TH ST. Key next door west.

TO LET—COZY 5-ROOM HOUSE, BATH, LIVing or sleeping porch, laundry and leather; rent $15. 1254 PARK TERRACE.

TO LET—UNFURNISHED HOUSE, 7 ROOMS, modern, newly refinished, close to two car lines; of at Stephenson ave. $16 month. Water paid. BOYLE 6380.

TO LET—MODERN 6-ROOM BUNGALOW, ALL conveniences, near park, southwest; $15; key at 320; either worth $25. R. D. LIST, 1021 Central Bldg. F1803.

TO LET—8-ROOM MODERN HOUSE, SLEEPING porch, 661 RAMPART, corner Wilshire. Furnished or unfurnished. PHONE 52585.

TO LET—7-ROOM HOUSE AND GARAGE, 996 SOUTH KINGSLEY DRIVE. Rent $18. Main 8157.

TO LET — 8-ROOM HOUSE, MODERN, EAST 16th. 1610 ALESANDRO. Phone Wilshire 1270.

TO LET—UNFURNISHED 7-ROOM BUNGALOW, close in, fine condition, large yards. Inquire 267 S. RAMPART BLVD. Phone 556491.

TO LET—521 S. HOPE ST., EAST WALKING distance, 9-room cottage, $15 per month. Apply at cottage and key. TO LET. OFFICE, Main 8157.

TO LET—REASONABLE, 6-ROOM MODERN BUNgalow with garage, good location. 427 W. 36TH ST.

TO LET—$25, 7-ROOM HOUSE, 4 BEDROOMS, splendid condition, garage. 1143 W. 35TH ST., near Vermont.

TO LET—6-ROOM COTTAGE, ALL MODERN conveniences. 539 TOWNE AVE. Phone Wilshire 1147.

TO LET—UNFURNISHED, BEAUTIFUL 5-ROOM bungalow, lawn and garage, no children. 350 W. 52ND PLACE.

TO LET—VERY DESIRABLE NEW FRONT BUNgalow, 5 rooms, 1 CARONDELET.

TO LET—1009 WINFIELD STREET, NEAR Burlington, 7 rooms, rent $25.

TO LET—$15; MODERN 4-ROOM HOUSE. 1009 WINFIELD PL. Main 7539. F8732.

TO LET—MODERN 6-ROOM BUNGALOW. 1906 W. Jefferson. $30. Phone WEST 5000 or 73333.

TO LET—
Furnished Houses.

TO LET—FURNISHED, EAGLE ROCK, 6-ROOM bungalow, fully papered and painted throughout, strictly modern, unusually well furnished; beautiful trees, lawn and shrubbery. 2 years old; fronts on Colorado. PHONE 51503. BROADWAY 3520.

TO LET—YOU FIND CLASS AND REFINEMENT in furnishing and arrangement of these new bungalows; 5 rooms; sleeping porch; furnace; ½ block to Hollywood car. 1755 IVAR AVE. Hollywood 5218.

TO LET—PRETTILY FURNISHED 6-ROOM flat, close to Echo Park, on Edendale car, piano, sewing machine, etc. Worth $35; rent $22 to permanent tenants. 1549 SUNSET BLVD. Camp.

TO LET — MODERN, BEAUTIFULLY FURnished residence, 9 rooms, piano, garage, drive way, etc. Rent reasonable. Gas, furnace, hardwood floors; Wilshire district. Bimini car. 227 N. DILLON. Phone 53305.

TO LET—COZY 6-ROOM BUNGALOW, NICELY furnished, 2 disappearing beds, built-in features, strictly modern. 1818½ W. 39TH PLACE. Vermont 21711.

TO LET—BEAUTIFUL MODERN SIX-ROOM bungalow, hardwood floors, all built-in features, nicely furnished; Macdonald ave. car; reasonable; possession. Call 1306 W. 40TH PLACE.

TO LET—OUR FURNISHED HOME WITH MODern conveniences, Wilshire district. One block from car. Garage. Piano. Will lease for term, $85 month. PHONE 56428.

TO LET — 146 S. OXFORD, TWO-STORY MODern 8-room, completely furnished, 6 rooms and bath, sleeping porch, rent reasonable. Inquire 146 S. OXFORD.

TO LET—BEAUTIFULLY FURNISHED, 7-ROOM bungalow; all modern improvements; exclusive Wilshire district. 850 ST. ANDREWS PLACE. 50884.

TO LET—BEAUTIFULLY FURNISHED MODERN 5-room home, 4 bedrooms, player piano, garage, exclusive neighborhood; rent $100 month. 1254 MANHATTAN PLACE. Phone Main 2246.

TO LET—ELEGANT, NEW, MODERN, 4 BEDrooms, 3 bathrooms, sleeping porch, double garage, beautiful grounds, corner lot. 2068 HOBART BLVD. Phone F6225.

TO LET—A CLASSY NEW 4-ROOM BUNGALOW, completely furnished; 2 bedrooms; linen, silver; lawn mow; $18. 1487 E. 25TH ST. Hooper-ave. car.

TO LET—HOLLYWOOD HOME. I WILL RENT my home on corner, nicely furnished, and garage, to responsible people. Call 1546 WINONA BLVD., Hollywood, or phone 59258.

TO LET—8 ROOMS, FOUR BEDROOMS, FINE location, modern conveniences, large yards; reasonable rent. 1623 W. 25TH ST. Phone 73894.

TO LET—$18, FURNISHED MODERN 5-ROOM cottage, 245 N. ROWAN AVE. Large lot. BOYLE 1061.

TO LET—NEW 5-ROOM BUNGALOW IN HOLlywood, furnished, large part, good transportation. Phone HOLLYWOOD 531.

TO LET—VERY PRETTY 6-ROOM BUNGALOW, completely furnished; hardwood floors, beam ceilings and built-in effects; $25 per month. WEST 417—21000.

TO LET—$16, BRIGHT 5-ROOM COTTAGE. MODern conveniences. Trees, flowers. High. Walking distance. 262 E. BURLINGTON.

TO LET—$7 MONTHLY; FURNISHED HOUSE, 3 small rooms. 633 S. UNION. W. Sixth or Seventh car.

TO LET—NICE 4-ROOM MODERN BUNGALOW, furnished. 1437 WRIGHT ST. S. W. Rinkard.

TO LET—EAGLE ROCK, ATTRACTIVE 4-ROOM bungalow, block from Colorado car line, rent $18. PHONE 51610, BROADWAY 3530.

TO LET—MODERN 6-ROOM FURNISHED BUNGAlow, $30. Phone Home 5000 or 73333.

TO LET—
Furnished Houses.

TO LET—FURNISHED, EAGLE ROCK, 6-ROOM bungalow, fully papered and painted throughout, strictly modern, unusually well furnished; beautiful trees, lawn and shrubbery. 2 years old; fronts on Colorado. PHONE 51503. BROADWAY 3520.

TO LET—YOU FIND CLASS AND REFINEMENT in furnishing and arrangement of these new bungalows; 5 rooms; sleeping porch; furnace; ½ block to Hollywood car. 1755 IVAR AVE. Hollywood 5218.

TO LET—PRETTILY FURNISHED 6-ROOM flat, close to Echo Park, on Edendale car, piano, sewing machine, etc. Worth $35; rent $22 to permanent tenants. 1549 SUNSET BLVD. Camp.

TO LET — MODERN, BEAUTIFULLY FURnished residence, 9 rooms, piano, garage, drive way, etc. Rent reasonable. Gas, furnace, hardwood floors; Wilshire district. Bimini car. 227 N. DILLON. Phone 53305.

TO LET—COZY 6-ROOM BUNGALOW, NICELY furnished, 2 disappearing beds, built-in features, strictly modern. 1818½ W. 39TH PLACE. Vermont 21711.

TO LET—BEAUTIFUL MODERN SIX-ROOM bungalow, hardwood floors, all built-in features, nicely furnished; Macdonald ave. car; reasonable; possession. Call 1306 W. 40TH PLACE.

TO LET—OUR FURNISHED HOME WITH MODern conveniences, Wilshire district. One block from car. Garage. Piano. Will lease for term, $85 month. PHONE 56428.

TO LET — 146 S. OXFORD, TWO-STORY MODern 8-room, completely furnished, 6 rooms and bath, sleeping porch, rent reasonable. Inquire 146 S. OXFORD.

TO LET—BEAUTIFULLY FURNISHED, 7-ROOM bungalow; all modern improvements; exclusive Wilshire district. 850 ST. ANDREWS PLACE. 50884.

TO LET—BEAUTIFULLY FURNISHED MODERN 5-room home, 4 bedrooms, player piano, garage, exclusive neighborhood; rent $100 month. 1254 MANHATTAN PLACE. Phone Main 2246.

TO LET—ELEGANT, NEW, MODERN, 4 BEDrooms, 3 bathrooms, sleeping porch, double garage, beautiful grounds, corner lot. 2068 HOBART BLVD. Phone F6225.

TO LET—A CLASSY NEW 4-ROOM BUNGALOW, completely furnished; 2 bedrooms; linen, silver

Classified Liners.

TO LOAN—
Real Estate and Improvements.

FOR SALE—
Miscellaneous.

LOAN ON REAL ESTATE—

TO LOAN—
Diamonds, Chattels and Collateral.

FURNITURE, ETC.—
Furniture.

TO LOAN—
Real Estate and Collaterals.

WANTED—
Real Estate and Collaterals.

THINGS ON WHEELS—
All Sorts.
Automobiles.

BY
ALL MEANS
SEE WHAT ATRES HAS BEFORE YOU BUY A USED CAR. THE FOLLOWING ARE JUST A FEW OF HIS USED CAR BARGAINS.

1917 MITCHELL, LITTLE SIX, 5-PAS.
1916 SCRIPPS-BOOTH RUNABOUT.
1916 DODGE TOURING CAR.
1916 CHALMERS, 6-40, 7-PASS.
1915 HUDSON 6-40, 7-PASS.

AND MANY OTHER HIGH-GRADE BARGAINS. CALL OR PHONE MR. ATRES, AT THE
MERCER-JORDAN.
MAIN 7262. 1057 S. OLIVE. A6547.

FOR SALE—

Late model Sterns-Duryea, with Springfield convertible landaulet body; fully equipped; a high-grade car at the right price. LOCOMOBILE CO., Pico at Figueroa. 10873, or Main 5988.

1916 MAXWELL TOURING, ELECTRIC STARTER and lights; just overhauled; fine condition; looks good; 4 new tires; demountable rims, tools, side curtains; everything complete, $500; terms; owner, 5082 FERNWOOD AVE. Franklin 4vs. car. Phone 509052.

FOR SALE— SHRADER FORDS.
Some like new, rebuilt and refinished.
1916 touring, guaranteed $350
1916 touring, guaranteed $325
1916 touring, guaranteed $300
1915 touring, guaranteed $300
1915 roadster, guaranteed $270
1914 touring, guaranteed $270
1913 touring, guaranteed $225
Chassis, coupelets and roadsters.
Bodies and repairing.
Cars and work guaranteed.
SHRADER'S,
1234 S. Main st.

FOR SALE—A FINE 5-PASSENGER HASELDEN automobile, in fine condition. This is an elegant car and will make some one a fine family car. No one ever ran it but me and it is good for many years service. Come see it and make an offer. Will sell Sunday. C. A. VANDERBURG, 2952 Normandie Avenue. Phone 72615.

WANTED— 6-ROOMS (UP TO DATE).
This car is like new; has a special job id painting; one-man top, wire wheels, bumpers, electric lights and starter; this car looks better than a new one.
EARLE C. ANTHONY, Inc.,
1010 South Hope Street.

WANTED—
AUTOMOBILES.
About twenty cars in good condition. We are practically sold out.
Now is the time.
Phone us if you want to sell your car.
AUTOMOBILE CLEARING HOUSE ASSOCIATION.
206 West Pico Street. P2084.

WINTON, 1915, 7-PASSENGER, MODEL 34.
This car is like new; has a special job id painting; one-man top, wire wheels, bumpers, electric lights and starter; this car looks better than a new one.
EARLE C. ANTHONY, Inc.,
1010 South Hope Street.

WANTED— WILL PAY ALL CASH FOR 1916 Chevrolet, Baby Grand, Oakland 6x or other light car; I am not a dealer. R. SYMMONDS, Holly 1974.

FIRESTONE TIRES—LOT OF THEM, WHOLESALE PRICES. Specials: 32x4, $10; 32x3½, $9.95; 32x4, $14.70; 34x4, $16; 35x4½, $20. VANDERPOOL'S, 1044 S. Main.

SIX-CYLINDER GARFORD, 1913 MODEL, COST $4650; will exchange for real estate. TEL. A4718.

FOR SALE—CLASSY BUICK ROADSTER; HERE buy in the city; $400 cash. Call at 1046 E. 52ND ST.

1916 LITTLE "6" BUICK TOURING CAR, ALMOST good as new; A1 throughout; reasonable for cash. 1416 W. 11TH.

FORDS FOR SALE—CLOSING OUT GARAGE; selling all machinery, tools, supplies, including 12 Fords. 1064 W. WASHINGTON ST. West 4163; Home 78222.

PETERSON'S, "THE AUTO SHOP WITH A Conscience." We honestly aim to sell only cars we can recommend. $125 up. PETERSON'S, 1422 S. Main.

FOR SALE—1913 BIG SIX FRANKLIN TOURING car, perfect condition, CASH. Self-starter. (MRS.) L. J. HARVEY, Harter Court, Whittier. Phone 60.

FOR EXCHANGE—GOOD LOTS, GOOD LOCATION, 50x150 each, for good late automobile. PHONE 26580.

FOR SALE—MY 1916 HUPMOBILE TOURING car, used less than six months, in perfect condition, at a sacrifice price. Phone W. B. FLOWER, Main 1141.

FOR SALE—1911 7-PASSENGER ALCO TOURING car, car in good mechanical condition, good tires. 526 S. FLOWER.

WANTED—TO BUY JITNEY BODY. 109 EAST SEVENTH.

LATE 1916 DODGE TOURING CAR AT A SAC-rifice, cash or terms. HOLLY 3158. 570885.

WANT A 7-PASSENGER LIMOUSINE BODY. H. ERICKSON, 236 E. Second st. Tel. Main 5552.

OVERLAND 85; PINK OF CONDITION; REAL buy. 4421 CAMINO AVENUE.

FOR SALE—CHALMERS, IN FIRST-CLASS CON-dition, cheap. 1060 SUNSET BLVD.

WANTED — GOOD USED AUTOMOBILES; GIVE diamond and clear lots. HOME 26983.

FOR SALE—1912 5-PASSENGER, 6-CYLINDER Mitchell, in first-class condition. See OWNER at 446 WERDIN PLACE. This is a bargain.

Automobile Trucks.

FOR SALE—GOOD BODY AND TOP OF THREE-ton Moore truck, cheap. 1222 PRODUCE ST., Los Angeles Public Market. Main 5868.

1916 ¾ TO 1-TON FORD TRUCK, MUST BE sold; make offer; condition guaranteed. See OWNER, 1044 S. Olive.

THINGS ON WHEELS—
All Sorts.
Automobile Trucks.

FOR SALE—¼-TON STUDEBAKER TRUCK IN A-1 condition; has only been driven 800 miles. Owner having just disposed of business; no longer needs truck. E. M. TAYLOR, 923 Story Bldg. Both phones.

FOR SALE—PACKARD 1-TON TRUCK, WITH established transfer business. $400, terms. SOUTH 4306.

FOR SALE—LITTLE GIANT MOTOR TRUCK, perfect running order, very cheap. Call at 2544 W. 21ST.

For Hire—Automobiles.

$1.00 HOUR—1917 FIVE-PASSENGER MAXWELL, pleasure or business trips, rates by day; experienced, careful driver. BROADWAY 3005, residence, 29589.

75c HOUR—NEW FORDS—
Flat rates, country trips.
Sober and reliable driver.
Phone HOLLY 1912. HOME 599099.

1917 CHANDLER, SIX CARS OF REFINEMENT, by hour, day or for private party by month. Owner driven. JARRETT AUTO SERVICE, 524 Wilshire 2253.

$1.25 PER HOUR, NEW PASS., 6-CYLINDER cars, large and easy riding. KENT service. 7-passenger new cars, special low prices. MAIN 2207—62750.

75c HOUR—1916 FORD TOURING CAR, TRIPS any place. MARTIN'S AUTO SERVICE, Broadway 1405; 142nd.

$1.00 TAXI SERVICE, BUICK SIX, 5, 7-PASSEN-ger cars, hour rate $1.50 up. BROADWAY 7295, night phone 24053.

$1.00 PER HOUR—7-PASSENGER STUDEBAKER. Careful Japanese driver. JOHNNIE, Main 8048, F6026.

EXCELLENT 7-PASSENGER CARS—TRIPS ANY-where; careful drivers; special rates for parties. A2401—MAIN 7017.

NEW BUICK "6"—$1.25 PER HOUR, SPECIAL rates to San Diego, Riverside and beaches. 77461; MAIN 7338.

1916 STUDEBAKER 5 AND 7-PASSENGER, $1.25 and $1.50 hour, competent, courteous drivers. WEST 2658, 74342.

NEW 1917 5 AND 7-PASSENGER 6-CYLINDER cars, finest machines in livery business; low rates; Wilshire 770. MCCULLOCK, 5601?8.

75 CENTS HOUR, NEW, CLASSY FORDS, COM-petent, courteous drivers. ORANGE AUTO SERVICE, 51787.

75 CENTS PER HOUR, NEW FORD WITH JAP-anese, careful driver. Call MASUDA, Phone 63901.

$6.00 DAY, 75c HOUR, FAST FORD TOURING cars; competent drivers. Phone HOLLYWOOD 1564.

FOR HIRE—NEW FORD CAR, WITH OR WITH-out driver; prices reasonable. Phone SOUTH 7153.

LUXURIOUS 5 OR 7-PASS. NEW CHANDLER. Owner drives, by hour, day or trip. Nothing better. SMITH, 547?6; Wilshire 3014.

NOTHING BETTER IN LOS ANGELES, 1916, 7-passenger Moline-Knight, 4 passengers or less $2 per hour, special rates day or week. 23451.

$1.25 HOUR, 1916 BUICK SIX, 5-PASSENGER auto; competent, careful driver. Phone LAFAYETTE 5868.

75c HOUR, NEW FORD TOURING CARS; ALSO cars without driver. GEORGIA AUTO SERVICE, 1228 Georgia. Main 8052, 51618.

FOR HIRE—75c HOUR; FORD TOURING CAR; owner drives. Phone 57102.

87 OWNER, NEW 1916 5-PASSENGER OVER-land, only $1.40 per hour. MAIN 6906.

75 CENT TAXI COMPANY, 7-PASS. CAR, NIGHT or day. 54?35.

FOR HIRE—NEW CHEVROLET, OWNER DRIVES, $1 per hour and up. Phone VERMONT 3444.

Motorcycles.

1916 HARLEY-DAVIDSON; SPEEDOMETER, electric light, tandem, hand Kixator, pump, etc. Best cash offer takes it; terms possible. Call WEST 3009.

Bicycles.

NEW AND SECOND-HAND BICYCLES BOUGHT, sold, exchanged, rented or cash. Premiums given with tires. Largest exclusive bicycle store in the world. M. JONES SALES CO., 836 South Main street.

Carriages, Wagons, Carts.

WANTED—TWO SEAT BASKET PHAETON; ONE small single harness; cash if low. Address M, box 25, TIMES OFFICE.

LIVE STOCK—
For Sale, Exchange, Wanted.
Horses, Mules, Cattle, Hogs, Etc.

WANTED—BEEF COWS, CALVES, FRESH COWS. Highest prices paid. HANNON BROS., 1632 E. 20th. South 1518?.

WANTED—HIGHEST MARKET PRICES PAID FOR beef cows, calves or fresh cows. 1706 MAPLE AVE. South 811?.

FOR SALE—YOUR CHOICE OF TWO GREAT saddle horses, weight 1200 pounds, age 6 years. SPENCER ROBINSON, Sunset phone Glendale 220.

FOR SALE—8 HORSES, ONE DOUBLE WAGON, one single wagon. WILSON & CO., 1000 Leon st.

FOR SALE—IF YOU WANT A FINE JERSEY COW, call GLENDALE 929-J.

POULTRY—POULTRY SUPPLIES
For Sale, Exchange, Wanted.

FOR SALE—400 YOUNG LAYING HENS, 1 YEAR old, through moulting, just beginning to lay. White and Buff Leghorns. Also Arcoper; will let go reasonable. Call 1204 W. VERNON AVE.

WANTED—DELAYS ARE COSTLY—
Telephone your Sunday ads to The Times Friday or early Saturday.

Rabbits, Hares, Etc.

FOR SALE — NEW ZEALAND RABBITS AND hutches. 417 E. 66TH ST.

Dogs and Dogs at Stud.

COLLIE PUPPIES BY CH. PARBOLD PROCLA-mation ex Kisling Coquette. Backed by the Blue Blood of the Collie breed. Prices moderate; quality considered. Unsurpassed as breeding propositions. Harbor Blvd. or Redondo car to Talbert Ave. 632 OLYMPIA BLVD. Mail: Los Angeles R.D. 4. JAMES K. MILLER.

FOR SALE—THOROUGHBRED TOY BOSTON puppies, cheap. 1027 E. 23RD ST.

Goats.

RANCHO DEL CARRILLO—

PURE ANGORA GOATS.

In the San Fernando Valley, on the State Highway, south of Roscda Station. No pure animals for sale at this time. Inspection invited.

ATTORNEYS—
Counselors-at-Law.

ADVICE FREE—FAMILY MATTERS QUICKLY and quietly adjusted; all cases, all courts, reasonable terms; competent attorneys. Call and talk it over. 425 INVESTMENT BLDG.

CONSULTATION FREE; ESTATES, ATTACH-ments, claims, family matters, adjustments, all cases promptly handled. 605 GROSSE BLDG., Sixth and Spring. Broadway 2041.

FREE LEGAL ADVICE. ALL CASES; PROMPT and efficient service. 626 SAN FERNANDO BLDG.

F. W. GREENMAN, LAWYER, SUITE 906-7 VAN NUYS BLDG. Phone F2575—Main 2979.

BOILERS—
And Boilermakers.

L. A. BOILER WORKS, MANUFACTURERS OF boilers and tanks. Special attention to repair work. 119 REDONDO ST. Phone, East 2256—A1839.

FURRIERS—

FURS REMODELED AND REPAIRED BY EX-pert. LEO ENGLANDER, 520 W. Seventh st., Room 217. A9037.

FURS REMODELED, CLEANED AND REPAIRED. 215 HOMER LAUGHLIN BLDG., Los Angeles. Phone.

DRESSMAKING—
And Dressmakers.

DRESSMAKER, COMPETENT FITTER AND DE-signer, private families, dressers supplied. CUMBERLAND HOTEL. Both phones. Room 327, evenings.

DRESSMAKING, LADIES' TAILORING AND COS-tuming, alteration, remodeling. HOTEL VOGEL, corner Broadway and Seventh, Suite 74. Main 2686.

I CHARGE $10 FOR BEAUTIFUL EVENING dresses; $18 for three-piece coat suits. 1706 WEST PICO.

EDUCATIONAL—
Schools and Colleges.

WANTED—TUTORING BY EXPERIENCED COL-lege woman, sixth, seventh, eighth grade children, irregular in school work; also complete course in English for adults whose education has been interrupted. Address K, box 246, TIMES OFFICE.

SCHOOL OF ADVANCED THERAPEUTICS, (ALL branches) post graduate course for nurses. Phone 53459. Office, 945 W. 7TH.

KODAKS, CAMERAS—
And Accessories.

WANTED—A KODAK WITH ANASTIGMAT LENS, OR GRAFLEX CAMERA. WILL PAY CASH, BUT MUST BE A BARGAIN. PHONE 573075.

MANICURING—CHIROPODY—
Facial, Scalp Treatment, Hairdressing.

MME. HIBBARD, ELECTRIC FACIAL SWEATS, shampooing, massage, 1155 S. GRAND AVE., near 12th st.

SENORITA J. I. MENDEZ, FIRST - CLASS manicurist, facial and scalp. 321½ WEST FOURTH STREET.

NU-FOOT RELIEF. MISS KELLY, 416 WASH-INGTON BLDG., 311½ S. Spring. Open Sundays.

LILLIAN BURTON, MANICURING PARLORS, office 215 Exchange Bldg., corner 3rd and Hill.

TRANSFERS—
And Express.

MOVING, $1 ROOM AND UP; STORAGE, 50 cents room. SECURITY TRANSFER CO. (Inc.) 1153 Temple. 62760. Broadway 1477.

LOST, FOUND, STRAYED—
And Stolen.

STOLEN — ONE BAY MARE, ABOUT 17 HANDS high, weight 1350 lbs., 8 years old, scar on hind ankle about 2½ inches long; name reached when stolen, Oct. 5, 1916; Reason name; $25 reward by owner. WM. DILLER, Walta. Tel. South 3076-R-4.

LOST — BOSTON BRINDLE BULL TERRIER, 45 pounds, white face and breast, left eye and ear dark; right ear dark, right paw white, other feet and tail babied; name Jack; has collar with silver trimmings; license last. Reward. Phone West 3693, 1458 W. 29RD.

LOST—ON OCTOBER 11, A ROUND BROOCH set in diamonds and pearls, between Third and First sts., on Mariposa, or Normandie, or Ardmore, or Kingsley; finder please return to 259 S. WILSON PLACE and receive liberal reward.

LOST—ON SECOND AND BROADWAY OR ON West First street car, ladies' black purse with keys and money. Return keys to CHESTERFIELD APARTMENTS, 202 N. Grand Avenue. No questions asked.

Lost—REWARD AND NO QUESTIONS ASKED for the return, of pink wool sweater taken from auto at Avenue 53 and Pasadena avenue, Wednesday evening. L. J. RICE, 618 West Avenue 50. Phone 80403.

LOST—MALE AIREDALE DOG, 1 YEAR OLD, with license tag, collar studded with brass, answers to name of Spy. Reward. Phone WEST 4636.

STRAYED FROM 112 S. GRAMERCY, FOX TER-rier puppy, white and tan, with brown collar. Finder kindly notify owner, 1?? S. HOBART BLVD., or HOLLYWOOD 2062.

LOST—BETWEEN LONG BEACH AND SAN FER-nando, early Friday; automobile pack containing clothing. Return 737 LAWRENCE ST. Telephone BROADWAY 5325 or F4617.

LOST—SHRINER'S EMBLEM BUTTON, CRES-cent and scepter; platinum set with diamonds. Return to A. F. FRANKENSTEIN, Orpheum Theater. Reward.

LOST—A NO. 3A FOLDING KODAK AT CAMP Baldy, Sunday. Address on the inside D. W. Westerfeld, Chicago, Ill. Return CAMP BALDY COMPANY.

LOST—OCTOBER 12, A 32ND DEGREE MASON-ic charm. Finder please return to G. JACOBSON, 980 Alden Avenue and receive reward. Phone 53895.

LOST—LADIES' CAMEO BROOCH WITH GOLD setting, Friday October 6, between Lankershim and La Angeles. PHONE 29509. Reward.

LOST—THURSDAY NIGHT, BLACK PURSE CON-containing money, keys, etc. Reward. ARAGON Apt. 36, Wilshire 4426.

LOST—LADIES' HAND BAG ON SIXTH NEAR Hill, Tuesday. Finder return to 845 SOUTH FIGUEROA or 8256 EAST 17TH. Reward.

LOST—SHRINE BUTTON. FINDER PLEASE RE-turn, Liberal reward. HOTEL CASA LOMA, 14th and Hill.

LOST—PET ENGLISH BULL DOG, BRINDLE, 6 months old, strayed away from 6717 FRANKLIN AVENUE and HYLAND. Liberal reward.

LOST — WHITE AND TAN COLLIE PUP, 4 months old, without collar. Reward. 632 W. 21ST ST. Soutli 7416.

LOST—ON 81ST PLACE, BETWEEN VERMONT and st. Andrews; red Mexican blanket from automobile. VERMONT 4516. Reward.

MACHINERY—
And Mechanical Arts.

FOR SALE—ONE 3½ STRAIGHT-LINE DEEP pump, 140 feet 8 pipe, 7x30-inch cylinders; double rods; complete, $425; can be seen in operation. Phone MAIN 1282, ask for Lewis.

FOR SALE — SECOND-HAND WOODWORKING machinery, motors, etc., cash prices. WEST-ERN BLIND & SCREEN CO., 2700 Long Beach ave. South 3043. Home 29609.

WANTED—SMALL SCREW MACHINE, 8-IN. 70 to ?0 capacity. CRELLIN MACHINE CO., 121 Railroad st. Phone A9283.

FOR SALE — 5-H.P., 220-VOLT, A.C. MOTOR. Good as new; cheap. 2107 NORTH ALEXANDRIA AVENUE. 59545.

WANTED — LATHE, MOTOR, SHEET IRON worker's tools, bench tools. Apply manager, 253 S. SPRING.

MACHINERY OF EVERY DESCRIPTION BOUGHT and sold. BUTTRESS & M'CLELLAN, 205-207 N. Los Angeles st. Broadway 8095; A5473.

ELECTRIC MOTORS REPAIRED, BOUGHT, SOLD, rented and exchanged. THE MOTOR SHOP, 553 Maple ave.

MASSAGE—
And Other Baths.

MASSAGE, BATHS, CABINET SWEATS, OIL treatments, alcohol, salt glows, graduate attendants. 223 UNION LEAGUE BLDG. Second and Hill. Open Sundays.

MRS. DAVIES, ELECTRIC CABINET SWEATS, 511 E. SEVENTH. Operators, both sexes. Open Sunday forenoons.

MISS M. ALEXANDERS, MASSAGE, SHAMPOO-ing. 317 W. NINTH ST. Hours 9-6. Operates both sexes.

SPANISH BATHS — MARGARET, ATTENDANTS both sexes. 607 S. HILL. Room 227. Open Sundays.

BATHS, SWEATS, MASSAGE. EXPERT OPER-ator, both sexes. 217½ W. 11TH ST. Open Sunday.

JAPANESE MASSEUR, SWEATS, RELIEF IM-mediately. 215 N. SAN PEDRO ST. 10 to 9. Men only.

CHICAGO BATHS, MASSAGE: 517 BUMILLER Bldg., 430 S. Broadway. Attendants, both sexes; open Sunday.

MINING—

WANT LOAN OF $5000 ON DEVELOPED GOLD prospect; will invest in commercial ore and machinery of $100,000. An sole owner. Address M, box 403, TIMES BRANCH OFFICE.

WILL GO BY TRUCK TO OATMAN, ARIZONA, Oct. 20; take two men; fare $14; can take 700 for $7. Will go between 16th and 20th. Address K, box 125, TIMES OFFICE.

CAN HANDLE ANY MINING OR OIL PROPERTY with merit. JOS. H. MURPHY CO., Title Ins. Bldg. Main 6806.

MARKS PULVERIZER—
Plants equal to 10 stamps at one-tenth the price. See this. Demonstration plant at 712 N. MAIN ST., Los Angeles.

DRY CONCENTRATORS AND DRY WASHERS built and sold by A. H. STEBBINS, 2329 Central ave. Los Angeles.

JAS. IRVING & CO., ASSAYERS AND GOLD BUY-ers. Mines examined. 107 N. SPRING ST.

PATENTS—
And Patent Attorneys.

PIONEER PATENT AGENCY—
Established 37 years.
HAZARD, BERRY & MILLER.
HENRY T. HAZARD, removed agency from Wesley Roberts Bldg. to Grosse Bldg. C. E. BERRY, expert specification writer. HERMAN MILLER, eight years examiner in U. S. Patent Office. Library contains records of every United States patent; examination without charge. Hazard's book on patents free.
Home A5627. 506 CENTRAL BLDG. M. 3338.

E. GEARING, MECHANICAL ENGINEER, PAT-ents and machine designing, 654 WESLEY ROBERTS BLDG., THIRD AND MAIN. PHONE F2799.

GET YOUR PATENT DRAWINGS AND APPLICA-tion papers. Other inventors satisfied. No. at-torney fees. KRUEGER, 624 Roberts Bldg., Third and Main.

CASSELL SEVERANCE, PATENTS, 27 YEARS' EX-perience, 906 SECURITY BLDG. Patent booklet free. A4522.

INVENTORS, WE FINANCE AT 6% INTEREST; see us. INVENTOR'S CORPORATION, 908 S. Olive st.

PATENT PAPERS AND MACHINE DESIGNING. A. J. FARNSWORTH, electrical and mechanical engineer, 916 Hibernian Bldg., 4th and Spring.

G. E. HARPHAM LETS PATENTS THAT PRO-tect. Thirty years' experience. Inventors financed. 1001 WASHINGTON BLDG.

PATENTS — ALL COUNTRIES. A. H. LIDDELL, Room 328 Story Bldg., Broadway and 6th st.

MUSICAL INSTRUMENTS—
For Sale, Exchange, Wanted.

FOR SALE—
See this used Chickering for $69, on payments, before buying elsewhere.
PLATT MUSIC CO.,
312 W. Seventh st.

FOR SALE — MY $500 CHICKERING UPRIGHT piano (used), in good condition, for $145; must be sold immediately to stop storage charges; might sell on monthly payments to responsible parties. Ask for Mrs. Cannonis piano, stored at 822 S. BROADWAY.

FOR SALE — SLIGHTLY-USED PIANOLA PLAY-er, mahogany case, 40 rolls of music and free music roll exchange privileges, for only $245. See this early. FITZGERALD MUSIC CO., 951 S. Broadway.

FOR SALE—FIVE PIANOS OF GOOD MAKES that $100 cash each will buy, worth up to $250, fully guaranteed. 215 W. NINTH ST., between Hill and Broadway.

FOR SALE—A NEW VICTROLA GRAPHOPHONE, N-IX, with records, for $35. To see sunday between 9-12 in the morning and 5-7 evening. A. RICHTER, 4433 CROCKER STREET.

FOR SALE—MY BEAUTIFUL CABINET GRAND piano for $175; $5 down and $5 per month, or will rent. 215 W. NINTH., between Hill and Broadway.

FOR SALE—USED STARR PIANO IN GOOD CON-dition for only $125; see this, it will pay you. FITZGERALD MUSIC CO., 951 S. Broadway.

FOR RENT — PIANOS AT $3, $3.50 AND $4; players, $6. BROOKS PIANO STORE, 215 W. Ninth.

FOR SALE—FINE VIOLINS, EXPERT REPAIR-ing. VIOLIN SHOP, 317 W. 8?th. We sell for less.

FOR SALE — MAHOGANY GRAFONOLA, $150 outfit, including 50 records, $85. 1119 TRENTON ST. Apartment 6.

FOR SALE—HOFFMAN PIANO CHEAP. CALL 728 SOUTH CORONADO.

TO LET—$2.50 MONTHLY, UPRIGHT PIANO, 633 S. UNION. 51818. Wilshire 451.

WANTED — TO BUY EDISON DIAMOND DISC phonograph; will pay cash. PHONE A11447.

MUSICAL INSTRUCTION—

SADIE GRUMBLING, VIOLIN, MANDOLIN, tenor, banjo, experienced teacher and concert player. Mandolin, guitar orchestra evening lessons also. 625 MAJESTIC THEATER.

SEWING MACHINES—
Old and New.

NOTICE— SINGER SEWING MACHINE CO. NOTICE—
Main 2760. 828 South Broadway. F2?08.
Formerly of 901 S. Broadway.
Latest improved machines rented at $2 per month. Special inducements to purchase on easy terms; also liberal discount for cash.

OUR TERMS, $1 DOWN, 50c A WEEK. ALL makes purchased sewing machines; guaranteed. $8, $10, $12, $14, $15, $18. New machines rented by week or month. Free delivery. NEW METHOD SEWING MACHINE CO., 847 S. Spring. 11415, Main 1719.

FOR SINGER SEWING MACHINE, $12; BEST MA-chine rented. SINGER, 729 Hill. 62?90—Main 4917.

ALL MAKES SEWING MACHINES SOLD, RENTED, exchanged, repaired, stored. FRED W. NEUMAN, 412 W. Seventh st. Broadway 5261. F2966.

TYPEWRITERS—
Of Various Makes.

TYPEWRITERS RENTED—
3 MONTHS FOR $5.00 AND UPWARD.
Initial rental applies on any machine purchased. Factory rebuilt typewriters, $15 to $60. Covered by same guarantee as manufacturers.
AMERICAN WRITING MACHINE CO., INC.,
710 S. SPRING ST. A5915—Main 2050.

RENT NO. 5 OLIVER VISIBLE TYPEWRITER, 3 months, $4. See new model No. 9, just received. F3384—Main 7100. THE OLIVER TYPEWRITER CO.

WE BUY ALL MAKES OF TYPEWRITERS. WILL call and see them. Phone 04776; MAIN 2511.

Change of Time
Effective Oct. 15
—on
Santa Fe
Trains now leaving here at—

8:10 A.M. will leave at 7:30 A.M.—40 minutes earlier, for San Diego and local points.

8:30 A.M. will leave at 7:45 A.M.—45 minutes earlier, for Chicago and local points.

10:15 A. M. will leave at 9:00 A.M.—1 hour and 15 minutes earlier, for Redondo.

11:30 A.M. will leave at 10:45 A.M.—45 minutes earlier, for Riverside, San Bernardino and intermediate points via Orange.

E. W. McGee, Gen'l. Agt.
Six Eleven Hill Street
Phone service day or night
60941 Main 738
Santa Fe Station
A5130—Main 8235

The Times completely overwhelms and submerges every other newspaper in Los Angeles in the volume of classified and display advertising printed every month in the year. This is due to the undeniable fact that The Times gets its advertising patrons quicker and better results than any other local medium.

DE CHAUVENET RECITAL.

Advanced pupils of the De Chauvenet School of Music and Languages will be heard in recital this afternoon at the conservatory auditorium, No. 845 South Figueroa street. Solos and ensemble numbers by students in the different departments of the school promise to make an interesting programme. Those taking part will be Albert Tessier, Marjorie Cramer, Sylvia Goldstein, Roy Brignall, E. Gertrude Jones, Esther de la Vega, Albert de Chaudron, Bessie Moritz, Mildred L. Downs, Emilia Coronel and Ana de Peiro.

First Hand.

COMMISSIONER SEEKS LIGHT ON CONDITIONS.

A RESULT of conflicting reports on the amount of water the Tejunga Water and Power Company controls, and because of reports alleged to reflect on the management of the company, State Railroad Commissioner Loveland and two engineers from the hydraulic department of the commission will leave this morning for an extended survey and inspection of the property in question.

The troubles of the Tejunga Water and Power Company have been a thorn in the side of the State Railway Commission for almost two years. Its physical and financial condition has been criticised repeatedly and to establish a semblance of peace the commission several months ago ordered the company to enter into no new contracts for service.

Recently F. Hammond, who owns forty-eight acres of land in the district served by the company, applied for service and when the company refused, brought suit to compel them to furnish him water for irrigation purposes. In his action he alleged that there is plenty of water to supply the demand, providing the company handles the property efficiently.

Commissioner Loveland and his assistants are going to inspect the whole system and try to determine, once and for all, just what, if anything, is the matter.

Increases.

OIL INDUSTRY MAKING BIG FORWARD ADVANCE.

IF FIGURES on consumption in California during the past several months might be taken as a barometer, it would seem that the age of oil is at hand. When the August daily shipment average of 308,002 barrels was established, it seemed as if the total could hardly go higher.

In September, however, according to figures issued yesterday by the statistical bureau of the Independent Oil Producers' Agency, the shipments reached an aggregate of 314,854 barrels daily, an increase of nearly 7000 barrels a day over September.

The consumption, based on the aggregates for these two months, is now running over 9,000,000 barrels a month, or practically as large as the greatest production California ever registered during the days of the Lakeview gushers. Of course, the summer months are always notable for their heavy shipments of oil, and a drop is to be expected during the winter, but the outgo throughout the whole of this year has been of startling proportions. It has resulted in a reduction of stocks amounted to over 8,000,000 barrels since January, or an average of nearly 900,000 barrels a month.

Production of oil is making a steady increase; September's figures show a gain of 6742 barrels daily over the previous month. The output last month totaled 8,020,699 barrels, a daily average of 267,356. The difference between production and shipments, as shown in the figures, marks a shortage of 1,500,000 barrels for the month. This is approximately the same as in August.

The daily average shipments for the past two months is nearly 50,000 barrels greater than for the years 1914 and 1915.

The number of producing wells in the State is revealing a marked increase. The total in September was 6762 against 6696 in August. Sixty-four wells were completed, as against fifty-one in August. There were eleven more wells drilled in September, the total being 259. Sixty-two new rigs were up at the close of September, against fifty-nine at the close of August.

SHIPPING.

HARBOR OF LOS ANGELES.

ARRIVED—FRIDAY, OCT. 13.

Steamer Harvard, Capt. White, from San Diego.
Steamer Beaver, Capt. Mason, from Portland, via San Francisco.
Steamer Multnomah, Capt. Green, from Gray's Harbor, via San Francisco.
Steamer Golden Gate, Capt. Bergmark, from Mexican ports.
Steamer Brunswick, Capt. Wahlgren, from Redondo Beach.
Steamer Helen P. Drew, Capt. Johannson, from San Diego.
Steamer Stanley Dollar, Capt. Posen, from Tacoma.
Steamer San Pedro, Capt. Lycke, from San Francisco.
Steamer Muhlleo, Capt. Dahlquist, from Puget Sound.

SAILED—FRIDAY, OCT. 13.

Steamer Harvard, Capt. White, for San Francisco.
Steamer Coaster, Capt. Norberg, for Port Bragg.
Steamer G. M. Clark, Capt. Higgins, for San Francisco.
Steamer James S. Higgins, Capt. Lee, for Port Bragg.
Steamer Sven, Capt. Frederiksen, for Gray's Harbor.
Steamer Thomas L. Wand, Capt. Palmgren, for Puget Sound.
Steamer Helen P. Drew, Capt. Johannson, for Greenwood.

PASSENGER SCHEDULE.

All steamers call at San Francisco to and from ports further north.

TO ARRIVE.

Date.	From—Steamer.	Steamship line.
Oct. 14	San Francisco, Yale	Pacific-Alaska
Oct. 14	Puget Sound, Queen	Pacific Coast
Oct. 15	San Francisco, Harvard	Pacific-Alaska
Oct. 15	San Diego, Yale	Pacific-Alaska
Oct. 16	Puget Sound, Queen	Pacific Coast
Oct. 17	San Francisco, Yale	Pacific-Alaska
Oct. 17	Puget Sound, Governor	Pacific Coast
Oct. 17	San Francisco, Harvard	Pacific-Alaska
Oct. 18	San Diego, Governor	Pacific Coast
Oct. 20	San Diego, Harvard	Pacific-Alaska

TO DEPART.

Date.	For—Steamer.	Steamship line.
Oct. 14	San Diego, Yale	Pacific-Alaska
Oct. 15	San Francisco, Yale	Pacific-Alaska
Oct. 16	San Diego, Queen	Pacific Coast
Oct. 16	Puget Sound, Queen	Pacific Coast
Oct. 17	San Francisco, Harvard	Pacific-Alaska
Oct. 18	San Diego, Governor	Pacific Coast
Oct. 19	Puget Sound, Governor	Pacific Coast
Oct. 19	San Francisco, Yale	Pacific-Alaska
Oct. 19	San Diego, Harvard	Pacific-Alaska
Oct. 20	San Francisco, Harvard	Pacific-Alaska

LOCAL CARRIERS.

Steamer for Catalina Island leaves San Pedro at 10 a.m. Returning leaves Avalon at 3:15 p.m., arriving at San Pedro at 5:45 p.m.
Launches for Long Beach leave foot of Fifth street, San Pedro, hourly from 10 a.m. to 6 p.m. daily, and until 7 p.m. Sundays. East San Pedro ferry every ten minutes from foot of Fifth street, San Pedro. Terminal Island ferry from foot of Fifth street, San Pedro, every half hour.

IN PORT.

U. S. Farragut, Banning wharf.
Steamer Watson, S. P. wharf.
Steamer Daisy Putnam, S. P. slip.
Steamer Avalon, S. P. L. Co.
Steamer Beaver, P. C. S. S. Co.
Steamer Multnomah, C. P. M. & Co.
Steamer Golden Gate, P. C. S. S. Co.
Steamer Stanley Dollar, P. W. & S. Co.
Steamer San Pedro, O. H. D. & W. Co.
Steamer Alden, P. W. & S. Co.
Steamer Muhlleo, Outer harbor.

COASTWISE CARGO CARRIERS.

Steamer Nome City, Port Angeles, loading.
Steamer Nehalem, Portland, sailed Oct. 6.
Steamer Coos City, Eureka, loading.
Steamer Klamath, Portland, loading.
Steamer San Gabriel, Umpqua, loading.
Steamer Santa Rosa, Portland, sailed Oct. 12.
Steamer Daisy Gadsby, Portland, sailed Sept. 10.
Steamer Mayflair, Portland, sailing.
Steamer Cello, Portland, loading.

TO AND FROM FOREIGN PORTS.

British steamer Crown of Leon, Liverpool, loading.
Steamer J. R. Stetson, Coristo, sailed Oct. 2.
Japanese steamer Aoyo Maru, Hongkong, for South American ports, to sail Oct. 20.
British steamer Musician, London, loading.
Steamer Fairhaven, Corinto, via Salina Cruz, sailed Oct. 7.
British steamer Dramatist, Liverpool, sailed Sept. 15.
Steamer Costigo, Pisagua, via Balboa, sailed Oct. 8.

TIDE TABLE.

Saturday,	Oct. 14....	3:57	10:28	5:23	....
		2.1	6.0	0.1	....
Sunday,	" 15....	12:06	4:19	10:57	6:26
		4.5	2.1	5.9	0.3
Monday,	" 16....	12:11	4:42	11:27	7:25
		4.5	1.5

THE CITY
AND ENVIRONS.

EVENTS BRIEFLY TOLD

To Hold Monthly Meeting.

The Evansville (Ind.) Society will hold its regular monthly meeting next Thursday night in The Times Assembly Rooms. Special features have been arranged for an extensive programme.

Postpone Picnic.

Because of the unsettled weather the Ventura County Association's semi-annual picnic, which was scheduled for today at Sycamore Grove, has been postponed until next Saturday.

At Eastlake Park.

Joseph Ferri, W. Strong, D. McKenney, R. Plantamuro and F. Ramnarech, all formerly with the Los Angeles City and County Band, will furnish special numbers in connection with the concert at Eastlake Park tomorrow by Gregory's Band.

Sunday Vespers.

The Sunday vespers of the Young Women's Christian Association will be held in the member's room of the association at 4 o'clock tomorrow afternoon. Miss Helen Babson, religious work director, will give the second of her series of talks on the women of the Bible.

W.C.T.U. to Meet.

Councilwoman Lindsay will speak on the problem of cafe dancing at an all-day session of the Los Angeles Federation, W.C.T.U., in The Times Assembly Hall, Wednesday. Dr. S. T. Montgomery will also discuss the problem of "Whom Shall I Vote For?" and G. Gordon Whitnall will speak of the proposed charter amendments.

For Citrus Fruit Men.

For the benefit of the many growers and packers of oranges and lemons, Harris Weinstock, State market director, will address a meeting of the citrus fruit men at Blanchard Hall Saturday afternoon at 2:30 o'clock. The speaker will endeavor to secure the co-operation of all growers and packers in a plan to equalize the distribution of the crop and prevent the serious glutting of certain markets that invariably occurs when the several factors in the industry ship "blind" as they have in the past.

Loses Out.

SHARES OF STOCK GO TO ATTORNEY.

J. A. QUINN FAILS TO RECOVER DISPUTED HOLDINGS.

Judge Decides in Favor of A. M. Strong in Suit Brought by Theatrical Man Over Amusement Property on Broadway—Latter will Appeal.

Judge Taft yesterday gave judgment in favor of Andrew M. Strong, an attorney, in the suit brought by J. A. Quinn, theatrical man, for the recovery of 743 shares of stock of the Broadway Theater Company. This suit was hard-fought, involving allegations by Mr. Quinn that Mr. Strong was his attorney and while acting as such bought up a $2000 judgment obtained against Mr. Quinn by Mrs. Emma Hafeman and brought about a sheriff's sale of the stock holdings of Mr. Quinn without his knowledge. This stock, Mr. Quinn alleged, was bought in by a dummy acting for Mr. Strong. The latter was also charged with acting with his father-in-law, J. H. Collier, in obtaining the stock, subsequently discharging Mr. Quinn as general manager of the theater. Mr. Collier was joined as defendant.

Mr. Strong claimed that Mr. Quinn put no money of his own in the enterprise with the exception of $2100, which was realized on a $2000 loan on a mortgage borrowed from the theater's book-keeper. He showed that he himself paid about $6000 for the stock he bought, assuming a $4500 mortgage secured by the book-keeper. Judge Taft held that was a reasonable price for the stock, although Mr. Quinn contended it had a value of $50,000.

Mr. Quinn stated last evening that his contention that Mr. Strong was his attorney is verified by various business men, and that his attorneys, Hunsaker & Britt, will immediately file an appeal. Mr. Strong asseverates with equal vehemence that he never was Mr. Quinn's lawyer. So there you are.

STILL CELEBRATING.

Police Captains Observe Twelfth Joint Birthday Anniversary.

Capt. Murray and Capt. Hensley of the police department celebrated their birthdays yesterday. As it was Friday, the 13th, they decided to be original in their observance and made a trip of inspection to the inebriate farm, where John North entertained them at a chicken dinner.

The two police captains annually observe birthdays together. Yesterday was the twelfth consecutive year they have dined together on October 13.

Complex.

ARREST VISITOR ON FRAUD CHARGE.

IDAHO CONTRACTOR ENTERS A DENIAL OF ALLEGATIONS.

Involved Financial Transaction Resulting from Building of a Courthouse said to be Behind Affair—Claim Signature was Secured by Misrepresentation.

Charles A. Kruger, formerly of Twin Falls, Idaho, was arrested in his apartments at No. 1335 Shatto street, yesterday, by Deputy Sheriffs Fox and Nolan on a warrant from his home town, charging him with "obtaining the signature of another to an instrument thereby creating a libility, through false representations and pretenses."

Kruger, with his family, has been coming here over the past five years, principally to visit his parents, who are permanent residents. When taken into custody to await the arrival of officers from Twin Falls, Kruger declared that he is guiltless of any charge such as that preferred.

It is said that the charge grows out of an involved financial and business transaction having to do with the building of a courthouse at Rupert, Idaho. The plaintiff against him is apparently Ira Brown, a lumber dealer of Portland, Or., with whom he joined in bidding on the structure.

"We were successful in our bid, although I objected to the lowness of it, declaring that it might mean a loss, which I was not willing to stand," said Kruger, according to the arresting officers. The two men signed a bond protecting Kruger against this loss and also an agreement to carry out the contract," it is said. It is over the bond that the trouble has arisen, according to the contractor, who declares that there is certainly nothing criminal about his connection with it.

TOO MANY THIRTEENS.

Victim of Jinxes Says He Wasn't Stealing—Is Jailed.

J. M. Marlow declared he was not stealing, but just picking up and salvaging beets that had fallen by the wayside, when arrested yesterday morning by Deputy Sheriffs Modie and Cooper. They found he had thirteen of the beets, that he lived at No. 1326 Reed street, and that he is 39 years of age, so they added a thirteen incident to his career by jailing him on Friday, October 13.

BUSINESS BREVITIES.
[Advertising.]

Miss Ida B. Lindley has reopened the Marlborough Preparatory School, No. 636 West Adams street, opposite Chester place. Telephone 23810. The principal will be at the school daily from 10 to 4, or by appointment. Kathryn Montreville Cocke's School of Music has reopened. 2619 South Figueroa street. Telephone 21574.

Roofs—Roofs—Roofs are needed all winter; now is the time to prepare; call Weaver Roof Co., 339-341 East 2nd st., F2855 or Bdwy. 784; manufacturers of roofing and waterproof paints; roof repairs.

Dancing classes for children (2 to 12 years) open Saturday at Cumnock School, No. 200 South Vermont. Direction of Mrs. Joan V. Klawans. Full information on request.

For quick action drop answers to Times "liners" in Times liner boxes in downtown office buildings. The locations of the boxes are printed in the first column of The Times "liner" section.

The Times Branch Office, No. 619 South Spring street. Advertisements and subscriptions taken.

Furs, D. Bonoff, Furrier, ready to wear, remod'l'd. 703 S. Bdwy. A3613.

Finest photographs, Steckel studio.

"The Exclusive Specialty House for Feminine Apparel"
Garments of Style, Quality, Lowest Prices

Myer Siegel & Co.
443-445-447 South Broadway

Women's & Misses' Coats at . . . $25.00

A popular price—indeed, a low one, for coats of such high quality and with such a wealth of styles as these shown here!

Flaring models of Plush, Velour Cloths and Mixtures. With large, convertible collars, and deep pockets. Some with the fullness belted in.

A choice selection in a wide range of wanted colors.

(Second Floor)

A Special Value in Boot Silk Hose at 50c

of extra heavy quality, in black only

(Main Floor)

Garments of Style, Quality, Lowest Prices
"The Exclusive Specialty House for Feminine Apparel"

202-208 FIFTH AV. NEW YORK — THE UNIQUE — 7 RUE BERGERE PARIS
"The House of Authentic Styles"

¼ Off Sale
Bien Jolie Corsets
26 New, Distinctive Styles

$2.50 Bien Jolie Corsets $1.85
$3.50 Bien Jolie Corsets $2.65
$5.00 Bien Jolie Corsets $3.75
$7.50 Bien Jolie Corsets $5.65
$10.00 Bien Jolie Corsets $7.50

All Corsets Carefully Fitted!

Chez Unique — SOLE AGENTS Bonnet-Feller (NEW YORK) FINE LINGERIE
725 South Broadway

Sunday, Oct. 15th
MATINEE
HORSE RACES
Big Feature Programme
Riverside County Fair
California's Greatest Country Fair
OPEN DAY AND NIGHT
All This Week, Including Sunday

BOBRICK'S CLOUDY AMMONIA

FLANNELS AND BLANKETS can be washed without shrinking by adding one tablespoonful to each pail of suds.

AT YOUR GROCER

REED & HAMMOND
General Auctioneers. 1033-55 S. Main St., near 11th. Oldest and largest auction house in the Southwest. Experts in every branch of auction work. Watch our ads and attend the big sales. Cash advanced on consignments. For all information call up F3545; Bdwy. 2860.

AUCTION
J. J. SUGARBAN
AUCTION & COMMISSION HOUSE
General Auctioneer.
Furniture, Merchandise, Fixtures.
142-148 N. SPRING ST.
712-116 COURT ST.
F4810. M. 3114.

Rhoades & Rhoades
REAL ESTATE, LIVE STOCK, AND GENERAL AUCTIONEERS
Guaranteed estimates on household furniture or bought outright for cash. Salesroom 1501-3-5 South Main. Both phones—Main 1259; Home 25679.

THOS. B. CLARK
General Auctioneer and Importer of Antique Furniture
840 South Hill Street.
F1907 Broadway 1921

AUCTION
Furniture 5 rooms, Upright Piano. Equity in nice cottage on lot 50x140.
MONDAY, OCT. 16—9:30 A.M.
1237 E. 46th St. (Near Central.)
New and second-hand furniture store, $1500 stock.
TUESDAY, OCT. 17—9:30 A.M.
1840 E. First St.
STROUSE & HULL, Aucrs. M. 5274; 62705.

HOTPOINT VACUUM CLEANER
$5 WEEK
$1.00 Per Week
ELECTRIC LIGHTING SUPPLY CO.
216 West 3rd. St.
LOS ANGELES, CALIF.
Main 3462 F6492.

The Times completely overwhelms and submerges every other newspaper in Los Angeles in the volume of classified and display advertising printed every month in the year. This is due to the undeniable fact that The Times gets its advertising patrons quicker and better results than any other local medium.

—and the Worst is Yet to Come

The thing that is uppermost in your mind is Dress-Up. Think of the swell line Brauer has—then look over these latest style fabrics. Consider, too, our better tailoring done in our own shop—at Popular Prices.

$20 And All Prices Between. Suits $50 or Overcoats Made to Your Measure.

A. K. Brauer & Co.
—Tailors to Men Who Know—
TWO SPRING ST. STORES
345-347 and 529-527½

Properly Fitted Eye Glasses

do more than improve vision. They conserve nervous energy and promote physical health and increase your efficiency in your chosen work. Come in and let us acquaint you with our scientific accurate methods.

Harms & Brown
Quality Opticians
529 West Seventh St
(95)

—TEETH $5.00—

BEST SET (none better, no matter how much you pay), guaranteed 10 years $7.50
Bridge Work $4.00
Gold Crowns $4.00
Porcelain Crowns $4.00
Gold Fillings ..... $1.00 up
Gold Inlays ..... $1.00 up
Synthetic Porcelain Fillings ..... $1.00 up
Cement Fillings ..... 50c up
Silver Fillings ..... 50c up
Teeth Treated 50c
Nerve Removed (Painless) $1.00
Teeth Extracted (Painless) 50c
No charge for painless extracting when plate or bridge work is ordered.

ONE PRICE ONLY
The Only Private Dentist in the City Doing Work at Such
REMARKABLY LOW PRICES
NOT A "DENTAL PARLOR." A private, high-class, up-to-date, SANITARY dental office, with sterilized instruments and gentlemanly operators whom you will not be ashamed to recommend to your friends.
EXAMINATION FREE
Evenings Till 7; Sundays Till 12.
DR. FAIRFIELD,
301-304 Pantages Theater Bldg.
5-6 South Broadway. Both Phones.

We Purchase, Sell or Accept on consignment, antique or modern
Oriental Rugs
to be disposed of at private sale or at our regular auction sale.
340 S. Broadway. A. S. Salisian Auct.

The Times completely overwhelms and submerges every other newspaper in Los Angeles in the volume of classified and display advertising printed every month in the year. This is due to the undeniable fact that The Times gets its advertising patrons quicker and better results than any other local medium.

Subscribe to the **CHRONICLE**
San Francisco's Leading Daily and Sunday Paper.
You cannot afford to overlook its special Sunday features, which teem with interest.
Subscription and advertising rates given upon application to the Los Angeles representative of the Chronicle.
F. A. TAYLOR,
340 So. Hill St.

ALWAYS SPECIAL
MISTLETOE WINES
SOLE OWNERS
C. H. Kast Co.
129-13[illegible]
Established 1886

CHICAGO AND EAST
EVERY DAY
Through Salt Lake City
LOS ANGELES LIMITED - 1:25 P.M.
PACIFIC LIMITED - - 9:00 A.M.
OVERLAND EXPRESS - - 9:00 P.M.
OBSERVATION, SLEEPING AND DINING CARS
TICKETS AT 101 SOUTH SPRING STREET

INNES SHOE CO.
New Locations:
642 Broadway,
Opposite Bullock's.

PIANOS-VICTROLAS-PLAYERS
SMITH PIANO CO
406 WEST SEVENTH ST.
705 SOUTH HILL ST.

$5 FULL SET OF TEETH $5
Best set (none better) $5.00
Gold Crowns, 22-k. (Best) 4.00
Bridge Work (Best) 4.00
Gold Fillings and Inlay (Best) .. 1.00
Silver Fillings (Best) 50c
Extractions (Painless) 50c
All Work Guaranteed for 10 Years
ONE PRICE FOR ALL.
The only private dentist in Los Angeles doing such high class dentistry at such wonderfully reduced prices.
Not a new concern. A private, modern office, with experienced operators that have been in this office for the past 10 years. Every modern instrument and equipment to insure your work to be the best.
References—Citizens Nat. Bank, Parmelee-Dohrmann Co. and thousands of patients in Southern Cal.
FREE EXAMINATION
IMPORTANT
My years of success in my present location have caused many advertising dental offices to imitate my advertisements.
Don't Be Deceived
Be sure you are in the right office.
Dent. Grad. and Dep. Dr. J. Arthur Foster
Formerly Yale Dentists
Phone F3544. 444 So. Broadway

Jeweled pieces made to your order, or family pieces remodeled. Designs and ideas on request.
Brock and Company
THE HOUSE OF PERFECT SERVICE
GE.414.44 BROADWAY

DRS. SHORES & SHORES

Specialists in Catarrh, Deafness, Asthma, Rheumatism, Epilepsy and other Chronic Diseases of Nerves, Skin, Heart, Blood, Lungs, Stomach, Bladder, Kidneys & Liver. 22 years' Experience. Rooms 222-225 Henne Bldg., 3rd & Spring. Entrance 122 Third St., Los Angeles. Examination free. Hours 9-5; Eve. 7-8; Sun. 10-12.

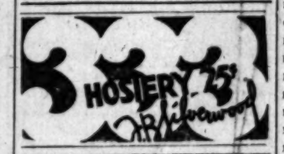

For DRUNKENNESS
AND ALL DRUG ADDICTIONS
No sickness, no publicity. Ladies treated 'as privately as in their own homes. Send for free booklet.
The Keeley Treatment
THE KEELEY INSTITUTE
3400 W. Pico St.
Los Angeles

RUPTURE
Dr. Joseph Pandrey, European specialist, cures all curable rupture permanently, no matter how long standing nor how large, without operation or injection nor detention from business. For further investigation call at my office, 1421 Santee Street, Los Angeles, California. Phone Broadway 4214. Hours 9 to 12, 2 to 4, except Sunday.

We Purchase, Sell or Accept on consignment, antique or modern
Oriental Rugs
to be disposed of at private sale or at our regular auction sale.
340 S. Broadway. A. S. Salisian Auct.

MONDAY—TUESDAY—WEDNESDAY
OCT. 16-17-18
Prager Park Show Grounds
Washington st., Main and G ands.
2:15 and 8:15 P.M.
Seat Sale Show Days Sun Drug Store, Seventh and Broadway.

PARADE Two Miles Long Monday Morning 10:30
Note—Account of accident, Frank Gotch may not appear. Yousuf Hussane will take his place.

"TIMES" CIRCULATION FOR THE MONTH OF SEPTEMBER, 1916.

STATE OF CALIFORNIA, COUNTY OF LOS ANGELES, ss.:

Harry Chandler, Assistant General Manager of the Los Angeles Times, being duly sworn, declares upon his oath that the following is a true and correct office record of the daily circulation of said newspaper for the month of September, 1916.

SEPTEMBER, 1916.	Copies.
September 1	61,280
September 2	60,[illegible]
September 3 (Sunday)	100,120
September 4	110,010
September 5	61,[illegible]70
September 6	60,[illegible]52
September 7	60,[illegible]08
September 8	60,[illegible]10
September 9	60,[illegible]88
September 10 (Sunday)	100,[illegible]60
September 11	60,[illegible]30
September 12	60,[illegible]28
September 13	60,[illegible]80
September 14	59,[illegible]85
September 15	59,[illegible]80
September 16	59,[illegible]43
September 17 (Sunday)	102,[illegible]80
September 18	59,[illegible]12
September 19	59,717
September 20	59,[illegible]92
September 21	59,[illegible]42
September 22	59,[illegible]26
September 23	59,824
September 24 (Sunday)	102,[illegible]20
September 25	59,[illegible]24
September 26	59,[illegible]46
September 27	59,[illegible]32
September 28	59,[illegible]82
September 29	59,[illegible]64
September 30	59,[illegible]91
Average for every day of September	67,282
Sunday only, average for September	102,[illegible]82

HARRY CHANDLER
Assistant General Manager, The Times.

Subscribed and sworn to before me this 3rd day of October, 1916.
[Seal] T. L. CHAPIN,
Notary Public in and for the County of Los Angeles, State of California.

THE WEATHER.
[Official Report.]

LOCAL OFFICE, U. S. WEATHER BUREAU, Los Angeles, Oct. 13.—[Reported by Ford A. Carpenter, Meteorologist.] At 5 o'clock a.m. the barometer registered 29.98; at 5 p.m., 29.90. Thermometer for the corresponding hours showed 57 deg. and 59 deg. Relative humidity, 5 a.m., 95 per cent.; 5 p.m., 80 per cent. Wind, 5 a.m., northwest, velocity 2 miles; 5 p.m., southwest, velocity 9 miles. Highest temperature, 64 deg.; lowest, 50 deg. Rainfall for season, 3.45 inches. Barometer reduced to sea level.

WEATHER CONDITIONS.—The western area of high pressure moved rapidly eastward and replaced the depression which is now traveling northeasterly along the valley of the St. Lawrence. This area of low pressure left moderate precipitation in its wake, falling mostly as rain. It is warmer in the District of Columbia, Pennsylvania, Tennessee and Montana, and cooler in Minnesota and Iowa. During thunderstorms Chicago received .78 of an inch and Abilene .70 of an inch. Heavy frost occurred at Salt Lake City and North Platte, and freezing temperatures were registered at Sheridan and Moorhead. Light showers occurred in scattered portions of Southern California during Thursday afternoon and night, small amounts being registered at Los Angeles and on Mt. Wilson.

LOCAL FORECAST.

For Los Angeles and vicinity: Generally cloudy Saturday; light westerly winds.

For Southern California: Generally cloudy Saturday.

STATE FORECAST.

SAN FRANCISCO, Oct. 13.—Weather forecast: San Francisco, Oakland and vicinity: Generally cloudy or foggy Saturday; light westerly wind.

Sacramento Valley: Fair Saturday; light northerly wind.

Santa Clara Valley: Fair Saturday, except cloudy in the morning; light northerly wind.

San Joaquin Valley: Fair Saturday; light northerly wind.

Southern California: Generally cloudy Saturday; light westerly wind.

ARIZONA FORECAST.

WASHINGTON, Oct. 13.—Forecast for Arizona: Saturday, fair in south, probably showers in north portion; Sunday, partly cloudy.

YUMA (Ariz.) Oct. 13.—[Exclusive Dispatch from the U. S. Reclamation Service.] Gauge height Colorado River, 20.6 feet; discharge, 33,000 second-feet.

VITAL RECORD.

MARRIAGE LICENSES.

The following marriage licenses were issued yesterday. Name and age given.

BAILEY — BRUNS. William C. Bailey, 53; Clara Bruns, 43.
BRILL—PETERMAN. George Brill, 24; Luella M. Peterman, 18.
COLLINS—MOSLEY. Wiley A. Collins, 35; Anna Mosley, 28.
COLLOM—BAKER. Chester J. Collom, 25; Leora Baker, 20.
FAIRCHILD — GARVIN. Wade A. Fairchild, 30; Gladys Garvin, 26.
FOX — REVELLE. Jesse A. Fox, 41; Letitia F. Revelle, 39.
PRESTON—TAYLOR. Guy L. Preston, 24; Ethyl L. Taylor, 24.
GALLAGHER — HORRIDGE. William Gallagher, 21; Jeannette M. Horridge, 21.
HALL — FRIES. George J. Hall, 21; Sophie Fries, 19.
HEADRICK — TAYLOR. Lewis D. Headrick, 23; Helen I. Taylor, 19.
LAWSON—HALOUM. Lewis F. Lawson, 21; Ruth F. Haloum, 19.
LITTLE—CAMPBELL. James H. Little, 39; Emma A. Campbell, 24.
MAINELLA—MAINELLA. Mike Mainella, 22; Giulia Re, 32.
MANNING—COVER. John R. Manning, 32; Rosa M. Cover, 27.
McLEAN—WHITTIER. Thomas McLean, 27; Olive Whittier, 30.
MITCHELL — MOREY. Charles M. Mitchell, 23; Frances Morey, 18.
OSMER—BAILEY. John J. Osmer, 55; Dolphia J. Bailey, 40.
PAUTZKE—PIPKE. Karl Pautzke, 63; Ethel L. Pipke, 33.
ROGERS — KENDALL. Robert J. Rogers, 28; Blanche M. Kendall, 32.
SANDANES — STINDE. Mandel Sandanes, 21; Martha W. Stinde, 19.
SPATOS—ZOOK. Edwin M. Spatos, 40; Josephine F. Zook, 28.
STEWART—SCHINDLER. George W. Stewart, 27; Anna C. Schindler, 25.
TAYLOR—SEDGWICK. Noah A. Taylor, 19; Katy Sedgwick, 17.
TRUESDALE — LEVY. Albert T. Truesdale, 28; Leila Levy, 19.
TURCK—STONE. Washington I. Turck, 32; Virgie Stone, 22.
VALENZUELA—BENTON. Angel Valenzuela, 31; Mattie Benton, 19.

BIRTHS.

Names, sex, place and date of birth.

APLIN, Mr. and Mrs. Charles W., Daughter, 782 Kohler street, October 9.
BARTLETT, Mr. and Mrs. Van V., Boy, Los Angeles Harbor, October 7.
BOWTER, Mr. and Mrs. George W., Boy, Clara Barton Hospital, October 12.
CANNON, Mr. and Mrs. Francis W., Daughter, Good Samaritan Hospital, October 8.
COERELL, Mr. and Mrs. Clarence J., Boy, Clara Barton Hospital, October 9.
COLEMAN, Mr. and Mrs. George F., Daughter, Angelus Hospital, October 10.
DEETHO, Mr. and Mrs. Hurlbert, Daughter, 1388 West Twentieth street, October 6.
EMERY, Mr. and Mrs. Ralph de Voite, Boy, Clara Barton Hospital, October 9.
ENTRIKEN, Mr. and Mrs. Orien E., Daughter, 406 North Hoover street, October 8.

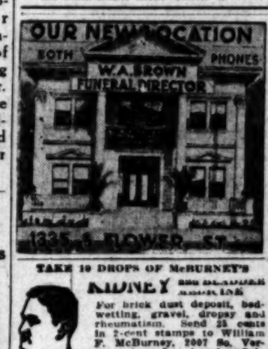

TAKE 10 DROPS OF McBURNEY'S
KIDNEY
For brick dust deposit, bedwetting, gravel, dropsy and rheumatism. Send 25 cents in 2-cent stamps to William F. McBurney, 1007 So. Vermont Ave., Los Angeles, Cal., for five days' treatment. Prepaid $1.75, all druggists.

PERFECT FUNERALS
½ Trust Prices
The Trust Actually Does
Compel undertakers who purchase caskets and supplies from its factories to charge the public double prices, or those supplies will be cut off. Godeau-Martinoni is independent and saves you half those unnecessarily high prices.
TELEPHONE
Bdy. 2731; Home 53427
Godeau-Martinoni
Funeral Directors
827 South Figueroa Street
No Extra charge for funerals in any part of Los Angeles county.

INDESTRUCTO TRUNKS
Are Guaranteed For Five Years Against Damage, Loss or Fire.
INDESTRUCTO LUGGAGE
224 WEST FIFTH

T. FOO YUEN, Chinese Herbalist, Has returned from his vacation and desires to see all his old friends and make new friends. He has no assistant—every caller will meet him personally. You are cordially invited to call. Foo & Wing Herb Co., 903 So. Olive St.

$50 REWARD
For any mouth we cannot fit, for any tooth we cannot extract or any dental operation we cannot perform painlessly.
DR. T. W. YOUNG and Associates,
S. W. Cor. 7th and Broadway.
Open Evenings Phone A3313.

BIRTHS.

Names, sex, place and date of birth.

FINDT, Mr. and Mrs. Martin J., Girl and Girl (twins), 276 East Fortieth street, October 11.
GARABEDIAN, Mr. and Mrs. Hagop, Boy, 915 East Fifty-second street, October 12.
GENTRY, Mr. and Mrs. David, Daughter, Samaritan Hospital, October 8.
GOLDBERG, Mr. and Mrs. Max, Daughter, Grace Heights, October 10.
GRANES, Mr. and Mrs. A. J., Daughter, Angelus Hospital, October 7.
HECOX, Mr. and Mrs. Clarence P., Boy, East Thirty-ninth street, October 11.
HEMMINGER, Mr. and Mrs. T., Daughter, California Hospital, October 8.
HILLINGS, Mr. and Mrs. Joseph F., Boy, 2320 Eighth avenue, October 11.
HOPPER, Mr. and Mrs. Lauren B., Daughter, East Fourteenth street, October 9.
HUMMEL, Mr. and Mrs. [illegible], Daughter, Thirty-second street, October 7.
IMENDORF, Mr. and Mrs. [illegible], Daughter, 1126 Lake Shore avenue, October 11.
JONES, Mr. and Mrs. Henry B., Boy, Hospital, October 11.
KARIE, Mr. and Mrs. Mathew J., Boy, Seventeenth street, October 10.
KNEE, Mr. and Mrs. James H., Boy, Twenty-third street, October 6.
MOORE, Mr. and Mrs. J., Son, [illegible] October 6.
MOORE, Mr. and Mrs. Frank L., Boy, [illegible] place, October 8.
NIELSON, Mr. and Mrs. [illegible], Daughter, Bernardo street, October 11.
NICHOLSON, Mr. and Mrs. S. S., Daughter, Angelus Harbor.
NURSHAUM, Mr. and Mrs. Isaac, Daughter, Florida street, October 9.
PRENTICE, Mr. and Mrs. [illegible], Daughter, [illegible] street, October 12.
REDDEN, Mr. and Mrs. Monte, Daughter, East Adams street, October 8.
RILEY, Mr. and Mrs. Jesse L., Boy, 327 West [illegible] street, October 7.
RUIZ, Mr. and Mrs. [illegible], Son, 227 West [illegible] street, October 7.
SANDBOX, Mr. and Mrs. John T., Boy, 1[illegible] Twenty-seventh street, October 7.
SCHERABUM, Mr. and Mrs. Charles [illegible], Daughter, Methodist Hospital, October 9.
SCHRODER, Mr. and Mrs. W. H., Boy, [illegible] Hospital, October 11.
SIPES, Mr. and Mrs. Earl H., Boy, Los Angeles Harbor, September 27.
SOTELO, Mr. and Mrs. [illegible], Daughter, [illegible] cen street, October 11.
ST. CLAIR, Mr. and Mrs. [illegible], Daughter, 1041 North Benton Way, October 9.
TOMKICH, Mr. and Mrs. George, Son, Receiving Hospital, October 10.
WEED, Mr. and Mrs. Elmstead, Daughter, East Fifty-third street, October 7.
WILCUT, Mr. and Mrs. Rupert, Daughter, Japanese Alfred Hospital, October 9.
WILLIAMS, Mr. and Mrs. [illegible], Son, 859 West Sixty-second street, October 8.

DIVORCE SUITS FILED.

GUTHRIE, Cornell T., against Hilda J. Guthrie.
HOGAN, Minnie Louise against [illegible].
LIBERATO, Pasquale against Maria Liberato.
NAGY, Rosa against Sebastian.
RUPPENTHAL, Sarah M. against Charles F. Ruppenthal.
SHAFER, Myrtle B. against [illegible].
THATCHER, Anna Marie against [illegible].
TWINING, Ella against William [illegible].
VAN DEVENTER, Addie against Fred [illegible].
VIRTUE, Clara E. against Curtis R. Virtue.
WARNER, Claude Edward against [illegible].
YAMASHITA, Kamekichi against [illegible].
ZIBBER, George William against [illegible].

OFFICIAL DEATH LIST.

Name and place of death—

ABBOTT, Harriet K., Los Angeles.
BENT, James W., Los Angeles.
BOULDEN, Watkins, Los Angeles.
CALDERHEAD, William H., Los Angeles.
CARTER, [illegible], Los Angeles.
CHAMBERS, William C., Los Angeles.
CLARY, Rose B., Los Angeles.
COSTLING, Charles A., Los Angeles.
EVERMAN, Dean, Los Angeles.
FRANKEL, Emma S., Los Angeles.
FULLER, Martha C., Los Angeles.
GIBSON, Sarah A., Los Angeles.
HUB, Edwin S., Los Angeles.
JONES, Joseph, Los Angeles.
JULIANO, Carolina, Los Angeles.
KERBY, Rosa A., Los Angeles.
KORNBLUM, Moses S., Los Angeles.
MEHAM, Charles H., Los Angeles.
MISSILDAINE, W. Howard, Los Angeles.
MOORE, Frank L., Los Angeles.
MORGAN, S. O., Los Angeles.
OSWALD, Nicholas C., Los Angeles.
POULTER, N. G., Los Angeles.
ROSS, Emma M., Los Angeles.
SPENCER, Emery, Los Angeles.
TOY, Quong, Los Angeles.
WATANABE, Harry T., Los Angeles.

DEATHS.
With Funeral Announcement.

CLARY. In this city, October 12, 1916, E. Clary, aged 60 years, a native of Ireland, dearly beloved wife of P. J. Clary. Services today at 2 p.m. at Calvary Cemetery chapel. Utter & Reed, undertakers in charge.

CORLETZ, October 12, 1916, Thomas Corletz, beloved husband of Mrs. Mary Corletz, father of H. E. Corletz of Denver, Col., Mrs. Lee of Los Angeles, Mrs. Atherton of St. Louis, Mo., Mrs. Bell of Los Angeles, Mrs. Hamilton of Pasadena and M. Ley of San Francisco. Funeral announcement later from Gamewell Chapel, Utter & Reed in charge.

CORN, At No. 911 North Beaudry avenue, October 12, Mrs. Augusta Koehl Corn, a native of New York, aged 70 years. Funeral services will be held Sunday, October 15, at 2 p.m., in the chapel of Utter & Reed, 1016 South Hope street. Interment private.

COULTER, At No. 912 Bird [illegible], October 9, Nathaniel G. Coulter, aged 61 years. Services 2 p.m. today at the residence. Undertaking Company, notice of funeral services. Committee, Bessie Coulter, Mrs. Mary Coulter, Mrs. Ida Coulter, Mrs. Lillian Coulter, Mrs. Ethel

BIRTHS.

Names, sex, place and date of birth.

Mr. and Mrs. Martin J. Ely and daughter, 278 East Forty-second street.

Mr. and Mrs. Daniel ... Forty-second street, October 9.

Mr. and Mrs. David ... Hospital, October 9.

Mr. and Mrs. Henry ... Hospital, October 9.

Mr. and Mrs. A. F. ... Hospital, October 9.

Mr. and Mrs. Clarence F. ... Thirty-ninth street, October 10.

Mr. and Mrs. L. Dalton, ... October 11.

Mr. and Mrs. Joseph P. ... Eighth avenue, October 7.

Mr. and Mrs. Lawrence R. ... Fifteenth street, October 11.

Mr. and Mrs. A. L. ... Hospital, October 9.

Mr. and Mrs. Frank L. ... Adams street, October 9.

Mr. and Mrs. Burr H. ... Hospital, October 10.

Mr. and Mrs. Moritz, ... Adams street, October 9.

Mr. and Mrs. James L. ... Hospital, October 9.

Mr. and Mrs. John T. ... Seventeenth street, October 8.

Mr. and Mrs. W. R. ... Hospital, October 9.

Mr. and Mrs. Earl H. ... September 27.

Mr. and Mrs. Eaglen, ... October 11.

Mr. and Mrs. George ... October 10.

Mr. and Mrs. Emanuel, ... Fifty-third street, October 8.

Mr. and Mrs. Eugene, ... street, September 26.

Mr. and Mrs. Samuel G. ... West Sixty-second street, October 7.

DIVORCE SUITS FILED.

... Cornell T. against Mabel D.

... Minnie Louise against Lawrence A.

... Pasquale against Maria Antonia.

... Rosa against Sebastian.

... Sarah M. against Charles C.

... Tessie D. against Martin.

... Anna Marie against Jasper Milton.

... Ella against William D.

... John against Clara L.

... Clara E. against Curtis M.

... Charles Edmond against Olive Louise.

... Kamekichi against Sekiya.

... George William against Bertha Dodge.

OFFICIAL DEATH LIST.

Name and place of death—

... Harriet E., Los Angeles ... 77

... W., Los Angeles ... 76

... Walton, Los Angeles ... 66

... William H., Los Angeles ... 57

... Joseph C., Los Angeles ... 72

... C., Los Angeles ... 68

... Rose R., Los Angeles ... 60

... Charles A., Los Angeles ... 67

... Frank, Los Angeles ... 66

... Emma S., Los Angeles ... 73

... Sarah A., Los Angeles ... 68

... Edwin S., Los Angeles ... 70

... Caroline, Los Angeles ... 58

... Rose A., Los Angeles ... 42

... Moses S., Los Angeles ... 67

... Charles H., Los Angeles ... 47

... Howard, Los Angeles ... 1

... Frank L., Los Angeles ... 36

... N. G., Los Angeles ... 70

... M., Los Angeles ... 70

... Los Angeles ... 70

... Los Angeles ... 70

... Los Angeles ... 70

... Harry V., Los Angeles ... 29

DEATHS.

With funeral announcements.

In this city, October 12, 1916, Mrs. Mary Cleary, aged 69 years, a native of New York. Friends are invited to attend the services today at 2 p.m. from Whitney chapel. Inter A Hayes Park.

DYE—In this city, October 12, 1916, Thomas L. Dye, beloved husband of Phoebe A. Dye, and father of H. E. Dye, Mrs. Minnie Atherton of St. Louis, Mo., Mrs. Ada Bell of Los Angeles, and grandfather of Mrs. M. Ley Dye of San Francisco. Funeral services Sunday at 2 p.m. from the residence, 311 South Boston way, Boyle Heights. Interment Rosedale Cemetery.

FUNERAL NOTICE.

Members of Palmetto Lodge, No. 283, F. & A. M., will meet at 9:30 a.m. Sunday from and Central avenue, to attend the funeral of our late brother, Inter A Hayes Park.

H. E. BRADLEY, Secretary.

Try Murine Remedy

Weak, Watery Eyes, Granulated Lids

Take Time by the Forelock.

Use your Sunday ads. in The Times Saturday.

... ONE; AFFIRM OTHER.

... District Court of Appeal ... the award made by the ... Accident Commission ... of Oscar Ohlson, who ... ed by Henry J. Kaiser ... ty to trim the palm trees ... his dancing academy ... jured while doing this ... of the award made by the ... Accident Commission ... of the dependent parents ... Leod, who met an accident ... while in the employ of ... trick, as a lumber ...

Ever-advancing Southern Metropolis.

Pictorial City Sheet (II.)

California and the Coast—8 Pages.

The Los Angeles Times

LXVTH YEAR. SATURDAY, OCTOBER 14, 1916.—EDITORIAL SECTION. POPULATION By the Federal Census (1910)—319,198 By the City Directory (1916)—585,903

The Crux.

POWER DEAL'S ESSENCE TIME.

... Contract More Wanted than Fat Price.

... Figures may be About Fifteen Millions.

... panies to Meet the City's Representatives Today.

... won't haggle over the ques... of price for our properties if you ... enter into an indeterminate con... to buy power from us as long ... city requires it."

... is the indicated attitude of the ... executives of the power com... who will meet the Mayor's ... at the City Hall at 10:30 ... this morning.

... companies prefer to have the ... contract matter thoroughly un... before they reach any de... as to the price they will take ... distributing systems within ... After they know how far ... is prepared to go in this ... they will submit their ... proposal as to the price for ... properties.

... believed that so great will ... demand in Los Angeles for ... as the city grows, that the ... plant, even if developed to ... capacity, will never be able ... that demand, much less ... and therefore the city will ... to purchase power wholesale ... companies; in fact, it will ... rely upon them to meet the ... which will be made upon it be... the great development ... city and district will make ... next quarter of a century.

FINAL PRICE.

... companies are not ex... to talk price today the opin... City Hall seems to be that ... ultimately will fix on a price ... between $15,000,000 and ... 00 and that the city will of... compromise price between $13,... and $13,000,000.

... Mayor's committee met yes... afternoon to consider data ... by E. F. Scattergood, ... Electrical Engineer of the ... of Power and Light, which ... important bearing on the ... now in progress. The ... representatives announced that ... proceedings have not got far ... along to enable them to ... a public statement but they ... that the feeling be... the power companies and the ... seems to be a spirit of get... which they believe will lead ... results.

... is the first time the power

(Continued on Second Page.)

New Game.

WANT A DAY OFF.

Just Dislocate Your Shoulder, but be Sure Boss Isn't Wise, for a City Fireman Resigns Because the Chief has Grave Doubts.

H. J. Mitchell, who has the power to dislocate his shoulder at will, is no longer a city fireman. The Fire Commission yesterday approved the action of Chief Eley in accepting his resignation.

Chief Eley reported he did not think Mitchell a desirable man to have in the department. He nursed a suspicion that whenever Mitchell desired to lay off for a day or two he would dislocate his shoulder.

Before he made his report the Chief learned from Dr. Wiley, police surgeon, that Mitchell was able to put his shoulder out whenever he desired. It is said the Chief also learned that such dislocations occurred repeatedly.

A. B. Blackstone Co.

318-320-322 South Broadway

Children's Day Saturday

—THIRD FLOOR—

—A Full Measure of Contentment goes with Children's Clothes Bought at Blackstone's

Fibre Sweaters $5.00

—A heavy, warm garment carefully made, has wide sash and crochet ... Yale blue, rose and Copenhagen; sizes up to 6 years.

Blanket Robes

—For children—Handsome robes with silk-finished cord and tassel ... waist and neck; red, Copenhagen and navy.

Sizes 2, 4, 6. Price $1.50.
Sizes 8, 10, 12. Price $2.75.
Sizes 14, 16, 18. Price $3.75.

New Flannel Middies $3.75

—Slip-over styles in navy and red; laced front and white braid on ... and cuffs; sizes 10 to 20.

Plaited Middy Skirts $4.50

—Stylish side plaited middy skirts of navy serge; sizes 12 to 16. ... plaid kilted skirts. Special at $4.00.

Girls' Zibeline Coats $12.50

—Belted model with patched pockets; full sweep skirt; seal plush ... and collar and cuffs; sizes 8 to 14.

"MERODE" KNITWEAR

—Featuring this Matchless Knitwear in Light, Medium and Heavy Weights of Cotton.

Separate Garments 50c

—The Vests are shown in seven different styles and the tights are ... or knee lengths. Made of the very finest selected yarns, fine ... and full finished, tailored to fit with flat lock seams. The best ... ever produced to retail at 50c; extra sizes 75c.

... Suits in corresponding weights at $1.00 and $1.25.

"ONYX" HOSIERY

—For Winter Wear—at Popular Prices.

... elegant new number in good weight black silk lisle made with ... reinforced sole, heel and toe, wide garter top with lavender ... at 50c pair.

... fashioned lisle hose in medium weight or a heavier number ... both good, durable stockings; black only; all sizes. 3 ... for $1.00.

... fine cashmere hose in black; full fashioned and extra ... reinforced; black only—50c and 75c pair.

... and wool hose in black or white—$1.25 pair.

... cashmere hose in black or natural gray at 50c pair.

IDENTIFICATION BY CABLEGRAM.

Oxnard to Liverpool to Salt Lake to Los Angeles to Get Suspect's Name.

Identified by cable from Liverpool, Eng., by means of a tailor's mark in his clothing, Paul Doolittle, son of wealthy English parents, was yesterday placed in the care of relatives here, after he had been held at Oxnard several days on suspicion of being insane.

Mr. Doolittle was discovered several days ago playing the great organ in the Santa Clara Catholic Church. Questioned by the Rev. Father Martin, he made vague replies. He told of hallucinations and remembered only that he once was a musician.

The cable located relatives in Salt Lake. They referred the authorities to E. C. Doolittle with offices at No. 620 South Spring street, this city, a cousin of the afflicted man. He will take charge of him pending the arrival of the father, who yesterday sailed for America to look after the young man.

The latter, who is 30 years old, is able to play the most intricate musical compositions at will and, according to the regular organist of the church, much of the man's work was of an original nature.

Mrs. Augusta Corn,

Who is dead at her home in this city while her heirs are disputing over her property.

More to Come.

SECOND ARREST FOR ELECTION FRAUDS.

CHARGE PETITION CIRCULATOR WITH SUBORNATION.

Alleged He Caused Another to Swear Falsely to Names Forged on Petition of Well-known Hotel Man—Latter had no Connection with Crooked Work.

The second arrest in the alleged election frauds growing out of the recent primary election was made yesterday when George C. Boswell was taken into custody by Constable Thomas on a subornation of perjury charge issued by Deputy District-Attorney Claire Woolwine.

Boswell is alleged to have taken charge of a nominating petition for Harry Loomis, co-proprietor of the Angelus Hotel. His certification of the nominating petition is alleged to have been fraudulent.

Special Investigator Chapelle and Deputy District-Attorney Woolwine exonerated Mr. Loomis, who expected to run for the Assembly, from all knowledge of the acts of Boswell. "Mr. Loomis was entirely sincere in allowing his name to be used and supposed that he was being treated with equal sincerity by those who had his petition in charge," said Deputy Woolwine. "That it was falsely sworn to, he had no inkling."

When brought before Justice Palmer yesterday afternoon, Boswell refused to discuss the case, declaring that nothing would come of the matter. He was permitted to leave the courtroom on his own recognizance and instructed to return on Monday for his preliminary hearing.

Other arrests may follow that of Boswell. The allegations against him set forth that he secured Henry de Barth Rudisill to go before Miss Bertha Kraft, a deputy county registrar of voters, and swear falsely to the names that had been forged on the petition.

The first prosecution for election frauds was instituted against Morris P. Light. His preliminary hearing has not as yet been concluded.

Important.

L.A.I. WINS SUIT.

Court Holds a Minor Child Must be Actually Consulted if It is to Exercise Option for Rescission of Pact to Buy Stock.

"I find it to be the rule of the law that the courts will construe against rescissions wherever possible, and allowing rescissions in this particular case would simply amount to placing one stockholder at an advantage over another," said Judge York yesterday in giving judgment for the Los Angeles Investment Company in suits brought by Louis M. Winkler, 14, and Kemp J. Winkler, 16, to rescind contracts for the purchase of stock.

The importance of this judgment is that a minor child must actually be consulted by his parents, if the minor's opinion to rescind is exercised, when a contract is entered into on behalf of the child.

It appeared from the evidence that the father and grandfather of the Winkler children had bought stock of the Los Angeles Investment Company without consulting them about it. The stock was bought in 1910 at a price ranging from $3.15 to $4.30 a share. Both the children exercised the minor's right to rescind a contract, and sought to obtain the return of the purchase price from the investment company. When the company refused to allow the rescission, suit was brought. Because of the large number of cases among the stockholders of the Los Angeles Investment Company, the decision by Judge York is regarded as important.

HELD TO ANSWER.

B. H. Hopkins, a young insurance broker, was held to answer to the Superior Court yesterday by Justice Hinshaw on bail of $1000. The charge against him is that he failed to pay the premiums on insurance he handled, keeping the money collected. E. L. Martin, an insurance operator with offices in the Van Nuys Building, was the plaintiff.

Still Further.

DEATH TANGLES PROPERTY WAR.

Mrs. Corn Passes Away While Claimants Contest.

Attorney on One Side and the Family on Other.

Injunction Proceedings to Tie up the Estate.

Just when the litigation over her estate had reached its climax and the contesting heirs and alleged heirs were preparing to carry the matter into the District Attorney's office, if necessary, Mrs. Augusta Kautz Corn, 76 years old, but recently removed from a private sanatorium to appear before the Lunacy Commission, passed away at her residence, No. 911 North Benton way. Funeral services will be conducted at 2 o'clock this afternoon in the Garrett Company's parlors, at which all the heirs will be present. Immediately following the services it is probable that steps will be taken by both sides to enjoin the others from action until the legal authorities have decided upon the pending suit of Barton Darlington, attorney, to recover $8000 he declares should have been willed to him by the aged woman.

According to attending physicians Mrs. Corn died as the result of bronchial pneumonia. With her at the end was her nephew, Harry O. Cady, who had aided her before the Lunacy Commission.

Mrs. Corn was taken before the commission Monday, having been moved from the sanatorium for investigation the Friday before. Judge Reeve remanded the aged woman into the custody of her nephew. She passed away late Thursday night, three days after being taken to her home.

The litigation originated almost two years ago. At that time Mrs. Corn was deserted by her husband, Bernard Corn. Shortly afterward she issued a full power of attorney to C. S. James, a neighbor, living at No. 815 North Benton way. This action started the legal trouble.

LAWYER'S STATEMENT.

Attorney Darlington, who until that time declares he had handled all the affairs of Mrs. Corn, first took steps to contest this action and then made ready to file suit for the $8000 he declared was due him for services rendered. Yesterday afternoon, in his offices in the Wilcox Building, Mr. Darlington issued his first statement since the affair became public.

"Mrs. Corn came to me first in 1911," he said, "and requested my advice in some legal matters. They were so trivial I refused any fee. This seemed to impress her and she came back again and again. Finally she made me take $5. After that we entered into an agreement that I should act as her attorney in all matters, for which she was to leave me $8000 when she died. At that time her estate was worth approximately $25,000, with every promise that it would grow larger.

"I mortgaged a piece of property to her, on which I borrowed $2000. I was greatly surprised and chagrined about a year ago when C. S. James suddenly appeared with full power of attorney for Mrs. Corn, and, stating my security was no good, demanded that I pay immediately or be closed out. I paid, and then investigated whether this power of attorney really had been issued. Mrs. Corn at first denied she had given the power of attorney, but it was on record in the Courthouse.

"Then she suddenly disappeared and I was informed she had been placed in a private sanatorium, her physicians declaring she was suffering from senile dementia. I had served her five years without a cent of recompense outside of the $5 she thrust upon me. I had transacted a large amount of legal business in that time for her and I felt and still feel I should receive the $8000 agreed upon."

Mr. Cady, the nephew, and Mr. James, who received full power of attorney from the late Mrs. Corn, look at the matter in another light. Recently Mr. Darlington filed suit to recover his money, but finding that no legal guardian had been appointed, discovered his suit was void.

ASKS GUARDIAN.

A few days later a Miss Myrta Fetty of San Diego, said to be a close friend of Mrs. Corn, petitioned the Superior Court that a legal guardian be appointed. This matter was still under advisement when Mrs. Corn died.

Mr. Cady declared last night that the estate left by his aunt is much smaller than would be expected. He denied Mr. Darlington's right to any part of this estate and declared that some time ago Mrs. Corn decided her affairs would be handled better by Mr. James. Mr. Cady stated that Mrs. Corn had deeded the property on Benton way to him and he in turn had leased it to her for life.

Mrs. Corn was born on a farm in New York State seventy-six years ago. Her maiden name was Augusta Brewer. When a young woman she married William Kautz and moved to Olathe, Kan. Here was founded her estate. Later she went to Colorado, and twenty-five years ago moved to San Diego. It was in San Diego she became separated from Mr. Kautz. Later she married Bernard Corn, who deserted her two years ago. Since that time she had been ailing. The home on Benton way was established shortly after her arrival in Los Angeles in 1911.

STAGE MAN BANKRUPT.

D. J. Jaques, a salesman, filed a petition in bankruptcy in the United States District Court yesterday, giving his debts as $4719.16 and his assets as $50. He returns 1100 shares of the capital stock of the Mt. Wilson Auto Stage Line, alleged worthless, among his assets. The schedule of liabilities includes debts due from this company, it appearing that the petitioner owned one-third of the stock of the concern.

Hers the Oddest Demand of Them All.

Mrs. John Christopher,

Widow of the man who killed himself by pouring oil on his clothes, setting it on fire and leaping out of a second-story window. She appealed to the Public Defender yesterday to have her own name on his tombstone.

Peculiar.

WIDOW OF HUMAN TORCH WOULD BE ON HEADSTONE.

BEREFT of her husband in one of the strangest suicides in police annals, after a married life of six years, in which she declares tragedy and crime ever stalked at her door, the widow of John Christopher says that her name has been crowded off her husband's tombstone. She appealed yesterday to Public Defender Pope to have her name placed on the stone. She further avers that a part of the money spent on Mr. Christopher's spectacular funeral should have been given to her to help towards her support.

"I put up with Johnny six years and he made trouble all the time, and I certainly think now, after all I went through, I ought to have my name on the tombstone," she said. "The body is to be moved to a family plot recently bought in Calvary Cemetery, and another tombstone will be erected that will make no reference to the fact that Mr. Christopher was my husband."

Mrs. Christopher declared yesterday that, while she attended her husband's funeral, she was not allowed to have any voice in its arrangement.

John Christopher was arrested shortly before his tragic death charged with stealing $1000 from his step-father and mother, Mr. and Mrs. Michael Catalina. When the trial came up the mother, aged 84 years, testified that she had given the money to her son. He said that the remaining $600 found on him, when he was arrested in San Diego following a merry trip there, did not belong to him, so the judge had to free him, and the unclaimed money went to the county. However, it was turned over to the family after he died for funeral expenses.

He committed suicide on July 6 after saturating his body with coal-oil and setting a match to it. He hurled himself, a veritable human torch, from the second floor of his sister's home and lay on the sidewalk until his clothes burned from his body.

His old mother and his sister, Mrs. Mollie Biondi, witnessed the tragedy, and afterwards testified that he committed suicide while in a rage over a quarrel with his wife.

The epitaph which is the most recent cause of dissension in the family affairs of the late "Johnny" Christopher reads: "John Christopher, beloved stepson of Michael Catalina. Born January 27, 1893; died July 6, 1907."

Large.

FROST ESTATE GOES TO SON, GRANDCHILDREN

BY the terms of the will of the late Charles H. Frost, who died here several days ago, about half of the large estate goes to his son, Howard, with whom he was associated in business. As announced yesterday by Mr. Howard Frost, who is named executor without bonds, two grandchildren, Charles Donald Huff and Helen J. Huff, respectively 18 and 12 years of age, will each receive one-quarter of the estate after a few minor bequests have been deducted.

The remainder, with the exception of an annuity to Mrs. Frances W. Halt of San Francisco, sister of the deceased, is left to the son. The will will be offered for probate in about two weeks.

The estate consists of the Frost Building, at No. 145 South Broadway; a large acreage west of Windsor Square on Wilshire boulevard, about thirty improved lots on Commonwealth and Virgil avenues, considerable property on Aliso street, a residence on Westchester place, some industrial property along the Salt Lake tracks and valuable real estate holdings in San Mateo. The total value has not been accurately estimated.

A controlling interest in the Los Angeles Pressed Brick Company was also held by the late Mr. Frost.

Hard-fought.

MRS. DAHNE WINS FIRST ROUND IN DIVORCE SUIT.

BY A DECISION handed down by the District Court of Appeals yesterday, Louise B. Dahne, wife of Eugenio Dahne, representative of the Brazilian Department of Industry, Commerce and Agriculture at the San Diego exposition, won a signal victory.

The writ of mandate sought by the wife was allowed, and the Superior Court of San Diego county was ordered to proceed in accordance with the petition of the wife that she be allowed attorney's fees, costs and maintenance pending the decision in her pending divorce action against her husband.

When the action for divorce was filed, the Brazilian representative filed an answer opposing her motion for these allowances, on the ground that she was not a citizen of this country, as he was a resident of Brazil, and she had no domicile except with him. The wife came back with the allegation that she had been a resident of California one year, and of San Diego county ninety days, and under the law she was authorized to bring the divorce action and that her prayer for temporary assistance was proper and right.

Superior Judge W. H. Thomas held that the question of the woman's citizenship should be tried out first, and that if it was found that she had a right to bring the action and ask for allowances set

(Continued on Third Page.)

Excavating.

CONTRACTS LET FOR TERMINAL.

Actual Work on Big Job to Begin Next Week.

Pacific Electric Sells Part of its Holdings There.

Significant Statement Made by President Shoup.

Work is to begin at once on the construction of the $10,000,000 wholesale terminal units at Seventh and Central.

New car houses will be built at Watts anad at Echandia Junction to house the cars of the southern and northern divisions, respectively, the western center to remain at Sherman.

The Pacific Electric shops will be moved to Torrance.

The Pacic Electric freight station at Eighth and Hemlock is to enlarged.

The sale of a large part of the Pacific Electric holdings at Seventh and Central to the Terminal Company is announced.

A thousand men will be employed in the construction of the terminal. Work on both shops and the terminal will be finished July 1, 1917.

In making these announcements last night, President Paul Shoup of the Pacific Electric added the following statement:

The Pacific Electric has sold a considerable part of its twenty-acre tract at Seventh and Central avenue to the Wholesale Union Terminal Company. This, added to the other land acquired, will give the Union Terminal Company approximately twenty acres on which to construct its buildings and tracks.

The Pacific Electric will change the location of its car houses and tracks now occupying the ground sold. A new modern car house will be constructed in the eastern part of Los Angeles, near Echandia Junction. A similar car house will be constructed at Watts. The necessary land is all acquired. Grading of the sites preparatory to beginning erection of buildings will commence next week. In the new buildings recreation rooms will be provided for employees. The cost of the new car houses will be approximately $120,000, to which value of real estate is to be added to represent the total investment.

The shops of the Pacific Electric Railway will be removed from the

(Continued on Third Page.)

ADVENTISTS OF WORLD COMING.

Next Quadrennial Session of Denomination to be Held Here Next April.

The next quadrennial session of the world conference of Seventh Day Adventists, to be held in April, will meet in Los Angeles. Between 5000 and 10,000 delegates and many visitors will attend the conference, which will extend over a month's time.

Delegates from every country in the world in which the Adventists are represented will attend the meetings, many of them leaders in the church in their particular country.

The selection yesterday of Los Angeles by the North American Council now in session in Washington, D. C., was because of the great advance being made here in school, college, sanatorium and hospital work. The erection in Boyle Heights of a new hospital now in progress brings the work of the church here to its highest efficiency.

Predicament.

ELEVATOR TRAPS HER.

Woman is Held Jammed between Wall and Car Till Firemen Batter a Hole through the Side of Apartment-house and Pry Her Loose.

A fire company and a heavy steel beam used as a lever were necessary yesterday to extricate Mrs. Frances C. Moses, when she was caught between a wall and a falling elevator in an apartment-house at No. 845 South Hope street. Her right wrist was broken and her body seriously bruised.

Mrs. Moses, with her daughter, Mrs. E. Towne, and a guest, Mrs. J. A. Cramer, started to enter an automatic elevator. A small boy had entered the car before them and had pressed the button. As Mrs. Moses stepped inside the elevator dropped twelve feet and Mrs. Cramer fell on top of Mrs. Moses. The latter was forced between the elevator and the wall, and was in the trap when the elevator automatically stopped, saving her life.

An alarm was sent to the police and to the fire department. A fire company responded and the twelve men, with a heavy steel beam for a battering ram and lever, broke through the wall of the building, pried the elevator aside and released Mrs. Moses.

Next Week Is Edison Week

As authorized Edison Representatives we will be glad to give you full particulars regarding Edison week (Oct. 16 to 21), and the

$1,000 Prize Contest

for the best descriptions of the enjoyment and musical education derived in the home from Mr. Edison's favorite and probably greatest invention

The NEW EDISON

We have set aside a limited number of these wonderful new instruments. They have been specially tested and will be placed in homes in this city on an absolutely free three days' trial during Edison Week.

Those who secure the benefit of these Edison Week free trials will be eligible to the big $1000 contest for the best opinions of the value of the New Edison in the home.

These opinions must not be over 200 words in length. Their literary quality does not count. Professional writers and all members of the phonograph trade are barred.

What the Edison Company wants are the real heartfelt opinions of the people after they have heard this wonderful new instrument in their own homes.

The first prize is $500.
Second, $200.
Third, $100.

Then there are consolation prizes aggregating $200. In addition, the Edison Company will pay ten cents per word for opinions which, although not winning prizes, are considered suitable for publication.

See Us Before Monday Noon

about the prize contest and our free trial offer. Edison owners are eligible. Come to us for an entry blank.

FRANK J. HART
SOUTHERN CALIFORNIA MUSIC COMPANY
332-334 SOUTH BROADWAY, LOS ANGELES
Branches: Pasadena, Riverside, San Diego.

Religious.

NEW PASTOR FOR PRESBYTERIANS.

Rev. Herbert Booth Smith to Preach Initial Sermon.

Rev. Charles F. Aked to be at First Congregational.

General News of the Local Flocks and Shepherds.

Rev. Herbert Booth Smith, newly-elected pastor of Immanuel Presbyterian Church, will occupy the pulpit there tomorrow morning. This sermon will be the first of a series on "The Church and the Modern World."

Mr. Smith was chosen by the board of trustees of Immanuel Church after a long and careful search through the Presbyterian denomination, because of his ability as an orator and worker. He began his career at the age of 14 with a serious of religious services in connection with the Christian Endeavor work in his father's church at Baltimore.

Mr. Smith came here August 25, and after a careful study of the field he has decided to accept the pastorate, providing his own church, the Second Presbyterian Church of Knoxville, Tenn., would let him go. On August 30, Mr. Smith was unanimously elected pastor of Immanuel by the congregation.

He arrived in Los Angeles yesterday with his family, via the Santa Fe. He has a wide training in church work and is a graduate of Harvard Theological Seminary, and has traveled in Europe.

Mr. Smith will begin his work here with two series of sermons embracing important features of Christian work. "The Church and the Man," and "Significant Men of the Bible." His sermon for tomorrow evening will be on "The Birthday of the Church."

Rev. Herbert Booth Smith,
Who arrived here yesterday from Knoxville, Tenn., to assume the pastorate of Immanuel Presbyterian Church.

PARWELL TO PASTOR.
DR. KINCHEN GOES TO PASADENA.

A farewell reception and meeting will be conducted by the congregation of Wesley Chapel Methodist Episcopal Church, in honor of Dr. E. W. Kinchen, tomorrow afternoon at 3 o'clock. Dr. Kinchen requested at the conference recently held in Santa Ana, a transfer to Pasadena, which was granted. He is now pastor of Scott Chapel of the Crown City.

Dr. Kinchen has been five and one-half years at the local church and his transfer was unanimously voted against by his old congregation. The services tomorrow will be in charge of Hugh E. Macbeth, president of the Brotherhood of Wesley Chapel Methodist Episcopal Church and secretary of the Federated Brotherhoods of Los Angeles district of the Methodist Episcopal Church.

Speakers tomorrow afternoon will include Dr. E. P. Ryland, Dr. Charles Edward Locke, Dr. Robert C. Barton, Dr. H. D. Prowd, Dr. N. E. McGregg, Dr. Glenn McWilliams and Capt. F. H. Crumbly, commander of the United Spanish War Veterans.

FIRST CONGREGATIONAL.
PEACE DELEGATE WILL SPEAK.

Dr. Charles F. Aked, who achieved much notoriety when he resigned his pastorate of the First Congregational Church of San Francisco, to join the Ford peace delegation to Europe, will preach tomorrow morning at the First Congregational Church on "God's Call to America in the Re-Creation of the World." Dr. Aked has returned from Europe, convinced, he says, that it is the duty of a preacher to preach the gospel.

Tomorrow evening Dr. William Horace Day will deliver a sermon on "A Woman's Marriage Vow." The vested choir, under the leadership of G. Haydn Jones, will present a musical programme, including in its numbers, "Unfold Ye Portals"; "Radiant Morn," "Watchman, What of the Night?" and several others.

BIBLE INSTITUTE.
ASSISTANT DEAN TO LEAVE.

Dr. William Evans, associate dean of the Church of the Open Door, will leave next Tuesday for Berkeley to spend the week in lecturing each day before the Presbyterian Synod of California. Dean Evans will, however, preach in the Bible Institute tomorrow. His morning subject will be "The Christian and His Bible," and during the evening he will preach on "A Skeptic there Was." Doubters are invited to attend the evening services.

Dr. Torrey, dean of the Institute, is conducting a series of meetings at Chattanooga, Tenn., during this month and will return November 1, to continue his work in the Church of the Open Door and to resume his lectures before the Bible students.

A meeting of the faculty members of the Bible Institute was held yesterday and was attended by more than 100 laymen. During the luncheon the usual reports of accomplishment for the period were made by the various branches. The school's enrollment at present is larger than at any time heretofore, and includes registrations from nearly every State in the Union.

PASTOR RETURNS.
BROADWAY CHRISTIAN.

Rev. Charles F. Hutsiar, pastor of the Broadway Christian Church, returned yesterday from his vacation which he spent in the East, and will appear in his pulpit tomorrow morning.

Rev. Hutsiar will preach tomorrow morning on "Our Heavenly Father's Message in Nature." Special musical numbers and other events will be conducted in the morning by the congregation in honor of their pastor's return. His evening subject will be "The Greatest Impressions of My Eastern Trip."

WEST ADAMS M.E. CHURCH.
NEW MUSICIAN NEXT SUNDAY.

Dr. Eugene E. Davis, formerly director of music in the First Methodist Church, in Bishop McIntyre's pastorate, and afterward director of music at Trinity, will assume control of the musical department of the West Adams Methodist Episcopal Church a week from tomorrow. A special programme is being planned for the occasion.

Rev. W. L. Y. Davis will occupy the pulpit of the church tomorrow morning and evening as usual. His morning sermon will be on "The Heroics of Jesus," and during the evening he will preach on "The Reserve of Christ." Mrs. Esther Stephens Frederick will sing "The Lord is My Shepherd" and "My Redeemer, the Lord," in the morning, and in the evening Miss Genevra I. Ryerson will sing Bischoff's "Rest."

FIRST METHODIST.
DR. CHARLES EDWARD LOCKE.

Dr. Locke will preach at the morning services tomorrow on "Salt and Character" at the First Methodist Church.

During the evening Dr. Locke will preach a special prohibition sermon, using as a title, "Shall We have the Saloons?" "On the Firing Line" will be sung by Messrs. Matthews and Lewis, accompanied by guitar and mandolin.

TRINITY AUDITORIUM.
SUBSTITUTE AND LECTURER.

Rev. T. C. Knowles of the University of Southern California will fill the pulpit of Trinity Methodist Episcopal Church, South, tomorrow morning in the absence of Rev. C. C. Selecman, who is attending the annual Methodist Episcopal conference at Phoenix, Ariz. Rev. Knowles's subject will be "Responsibility." He preached for Bishop Hughes in Pasadena several months this summer, after the latter was elected to the bishopric.

At 7:30 o'clock tomorrow evening Thomas McClary, noted Chautauqua lecturer, who has just returned from a trip across the continent, will deliver his popular lecture on "The Man with the Hoe." Mr. McClary has spoken in nearly every State in the Union in the last eleven months. At 9 o'clock tomorrow morning the last reel in the moving picture, "The Life of Moses," will be shown. Dr. Bruce Gordon Kingsley will conduct a Wagner concert tomorrow afternoon, starting at 3 o'clock.

TEMPLE BAPTIST.
DR. BROUGHER'S THEMES.

Dr. Brougher will deliver a sermon tomorrow morning on the unusual subject, "How to Love a Job and How to Get a Better One" at Temple Baptist Church. Prior to his sermon Dr. Brougher will conduct a baptismal service. Alice Lohr McDaniel, contralto, will render one or two selections, and special numbers will be sung by the Temple Quartette and by the choir.

During the evening services a joint discussion will occur on "The Angel in the Outlaw Camp," by Dr. Brougher and Al Jennings, the reformed train robber and outlaw who is now affiliated with the Temple Church. A. Rae Condit, well-known whistler and Chautauqua attraction, will give two selections. Ralph R. Laughlin, tenor, will sing a special solo. Ray Hastings will be at the huge organ, and the choir will render special music. The chimes will be played at both services.

THE PRO-CATHEDRAL.
SERMONS AND RECITAL.

Dean MacCormack will preach at both morning and evening services tomorrow at St. Paul's Pro-Cathedral. In the morning his sermon will be along the lines worked out in Marion Crawford's novel, "The Cigarette Smoker's Romance."

The evening services will be opened with a half-hour organ recital by Ernest Douglas. The dean's evening sermon will be on "Religion in Storm," in which he will allude to the great cathedrals of England and the European continent, such as Durham, Manchester, Cologne and Rheims.

FIRST CHRISTIAN.
PROHIBITION IN THE CHURCH.

In the absence of the pastor, Rev. Russell F. Thrapp, the pulpit of the First Christian Church will be filled next Sunday morning by J. A. Walton, city organizer for the dry campaign federation. His subject will be "California Dry."

In the evening Dr. Edwin Harvey Hadlock will deliver his famous stereopticon lecture on "The Passion Play of Oberammergau." Dr. Hadlock witnessed the production of this great religious drama in Oberammergau, and will illustrate his lecture with the latest pictures of the actors and scenes in the play.

CHURCH SERVICES.
VARIED PULPIT THEMES.

"The Essentials of Religion" will be the subject of Rev. E. Stanton Hodgin's sermon at the First Unitarian Church tomorrow evening. Attorney William Mead will address the social service class at 10 o'clock on the proposed charter amendments.

Dr. A. J. Frost will preach tomorrow morning on "The Madness of Cain," at the Orchard-avenue Presbyterian Church. Rev. J. H. Clifford of Alhambra will preach in the evening on "The Keeper." Dr. Frost will have charge of the Wednesday evening prayer meetings hereafter.

Rev. James R. McIntire, pastor of the Vermont Square Christian Church, Normandie avenue and Fifty-first place, will open a revival meeting there tomorrow morning with the sermon topic, "Jesus Only." The revival will continue through the week. The McIntire's evening sermon will be, "Earth's Cry to Heaven for a Savior."

"The Work of Conscience," will be the subject of Rev. James E. Enman, pastor of the East Side Congregational Church tomorrow morning. He will preach on "Our Purple Mountain Majesties" in the evening.

Rev. Baker Northrup of the Bible Institute will preach at the Woodlawn Methodist Episcopal Church, Woodlawn and Santa Barbara avenues, tomorrow in the absence of Rev. C. M. Cagle, who is attending the conference now being held at Phoenix, Ariz.

The subject of Rev. James A. Francis's morning sermon at the First Baptist Church, tomorrow, will be "Just Before the Curtain Fell." The evening subject will be "What We Mean by 'Lost' and 'Found.'"

Rev. Daniel T. Thomas of the Garvanza Congregational Church will preach tomorrow morning on "The Size of Your World."

"Seeing the Invisible" will be the subject of the address by Reynold E. Blight at the Church of the People, Blanchard Hall, tomorrow morning. In a prelude he will discuss "Shall Dancing be Permitted in the Cafes?" A musical programme will be rendered by Walter Hastings Olney, baritone, and Mrs. William R. Tanner, pianist.

In the Hollywood Bethany English Lutheran Church, Hollywood boulevard and Vine street, Rev. Victor Brohm will preach tomorrow afternoon on "Hypocrisy."

"The Savior's Merciful Way With the Weak" will be the subject of the sermon tomorrow morning by Rev. J. W. Theiss, in the German Lutheran Christ Church, No. 1310 East Forty-sixth street. There will be evening service.

Tomorrow morning in the Boyle Heights German Lutheran Church, East Second and Dakota streets, Rev. G. H. Smukal, will preach on "The Sabbath and Sunday." In the evening Rev. J. Kaiser, will speak in English.

Rev. M. H. Tietjen of the East Side Emanuel Lutheran Church, No. 146 North Griffin avenue, will preach on the sermon-subject "Keeping of the Sabbath." In the evening a sermon in English on "The Doctrine of Election" will be heard.

At the Trinity German Lutheran Church tomorrow morning Rev. J. Kaiser will conduct the morning service. In the evening Rev. G. H. Smukal will speak in English.

Rev. Victor Brohm will preach tomorrow morning at the Grace English Lutheran Church, No. 936 West Vernon avenue, on "Hypocrisy." In the evening Rev. E. T. Coyner will conduct the service and will speak on "The Flood."

In Our Savior's Norwegian-Danish Lutheran Church East Twenty-seventh street and Paloma avenue, Rev. Ove J. H. Prues will preach tomorrow morning.

"The Chilean People, Their Morals and Religion," will be the sermon topic by Rev. W. F. Greevy of Chile, at the Park Congregational Church, Bellevue and Douglas streets, tomorrow evening. Rev. Chester Ferris, pastor, will preach in the morning on "Conserving Waste."

The usual Saturday services of the Synagogue Sinai will be held at 9:30 o'clock this morning by Rev. L. Liknaitz. The Feast of the Tabernacle will occur Wednesday morning at 8 o'clock and will continue on Thursday and Friday mornings.

At 7:30 o'clock this evening praise and testimonial services will be conducted at the Union Rescue Mission, No. 145 North Main street. At 2:30 o'clock tomorrow afternoon there will be the usual Bible class and at 4 o'clock there will be gospel services at First and Los Angeles streets. At 7:30 o'clock Benjamin F. Pearson will speak on "A Beggar and a King." Miss Amy Butterfield will render vocal selections.

At the Olivet Congregational Church, Washington street and Magnolia avenue, Rev. A. V. Morgan of South America will speak tomorrow evening. Rally day services will be conducted in the morning.

Rev. J. Irwin West will preach at the Highland Park Christian Church tomorrow morning on "The Little Man," and in the evening on "The Value of the Vineyard."

Rev. Benjamin Goodfield will preach at both the morning and evening services tomorrow in the Central Baptist Church, Alvarado and Pico streets. His morning subject will be "The Pure in Heart." The evening sermon topic will be "Wealth."

Rev. J. M. Schaefle will preach on "Seeking the Best Things" at the Hyde Park Congregational Church tomorrow afternoon.

"Forgotten Grudges and Outgrown Ambitions" will be the subject of the sermon by Rev. T. O. Douglas, Jr., tomorrow morning at the Berean Congregational Church, No. 326 West Sixty-first street. In the evening he will preach on "Evangelistic Service."

Rev. E. P. Ryland, district superintendent, will conduct the morning services at the University Methodist Episcopal Church tomorrow. Rev. W. E. Tilroe, pastor, will conduct the evening service. His subject will be "The Glory of Evangeline." Special numbers will be rendered by the vested choir.

At the Mt. Hollywood Congregational Church tomorrow morning Rev. Clyde Shepard will preach on "What I found in the Congregational Church," and in the evening his sermon topic will be "When Seas Divide."

The Salvation Army Corps, No. 1, will conduct a meeting at No. 504 South San Pedro street at 11 o'clock tomorrow morning. Another meeting will be held at 3 o'clock in the afternoon and a third meeting will occur at 8 o'clock p.m. Miss B. B. Cox, just arrived from Honolulu, will lead the meetings.

Dr. S. E. Chapman will preach his second sermon on "The Master Motive" at the Knox Presbyterian Church, Forty-third and Figueroa streets, tomorrow morning. At the evening services the officers of the Intermediate Christian Endeavor Society will be installed by C. E. Culver, retiring president of the City Union.

The pulpit of the First English Evangelical Lutheran Church will be filled both tomorrow morning and evening by representatives of the Synod of California, which is holding its convention in Long Beach. Prof. L. C. Houck will sing the solo at the service both morning and evening.

Dr. Robert Francis Coyle of the Westlake Presbyterian Church, No. 920 Grand View street, will speak on "Arise, Go Over This Jordan" at the morning services. His evening sermon will be on "The Old Homeland." There will be special musical numbers.

At the United Presbyterian Church, Ninth and Figueroa streets, Dr. J. Clarence Pinkerton will preach on "The Church Challenged" tomorrow morning, and in the evening his sermon will be, "Why Men are Saved."

At 10 o'clock this morning Rabbi Edgar F. Magnin will conduct the children's services at Temple B'nai B'rith, assisting Dr. Sigmund Hecht. The concluding services of the Feast of the Tabernacle will be held on Wednesday and Thursday mornings at 10 o'clock.

At 3 o'clock tomorrow afternoon W. R. Mitchell will speak on "The Qualifications of a Christian" before the members of the International Bible Students' Association at the Friday Morning Clubhouse.

Rev. F. Maitland, pastor of the Emanuel Danish-English Lutheran Church, No. 802 East Forty-sixth street, will preach on "Choosing the Christ" tomorrow morning. The usual Bible class will be held at 3 o'clock in the evening.

Rev. Jesse P. McKnight of the Wilshire-boulevard Christian Church will preach tomorrow morning on "The Indwelling Christ" and in the evening on "The Four Dimensions of Love."

Rev. Byron H. Wilson will preach tomorrow morning on "Power and Obligation" at the Boyle Heights Methodist Episcopal Church. In the evening his subject will be, "Uncut Loaves."

At the Vermont-avenue Presbyterian Church, Fifty-third street and Vermont avenue, Dr. A. B. Prichard will conduct communion service tomorrow morning. He will preach a short sermon in the evening.

Rev. A. C. Kleinlein, the Ohio Snyod Lutheran Mission, No. 1300 West Eighth street, will preach tomorrow morning on "The True Christian Unity." In the evening his sermon-topic will be "How to Pray."

Dr. N. L. Rowell, pastor of the Angelus Mesa Congregational Church, Fifty-fourth street and Sixth avenue, will preach tomorrow morning on "Holy Thinking." Rev. D. D. Hill will preach the evening sermon.

Dr. E. P. Ryland, district superintendent, will speak at the Methodist Mission, No. 255 East Fifth street, tomorrow evening. Music will be furnished by Hall's jubilee singers. Monday evening Rev. J. B. Clark, newly-appointed pastor of the Belvedere Methodist Episcopal Church, will speak.

At the Vernon-avenue Congregational Church tomorrow morning Rev. William Davis will conduct "rally day" services. Rev. George F. Kenngott will preach in the evening on "Paul Before Felix."

"Gospel Punctuation Marks" will be the subject of the sermon by Rev. S. M. Bernard, pastor of the Pico Heights Congregational Church, tomorrow morning. He will preach on "Almost Persuaded" at the evening service.

At the Arlington Heights Methodist Episcopal Church, Washington street and Fifth avenue, tomorrow morning, Rev. Frank W. Otto will preach on "Voices Out of the Sky and Clouds." "Necessary Requirements for Citizenship in the Kingdom of Heaven" will be the subject of his evening sermon.

At St. Paul's Lutheran Church, Euclid avenue and Eagle street, the Rev. J. E. Hoigk will preach at 11 o'clock tomorrow morning and at 7:30 o'clock tomorrow evening.

St. Mark's Lutheran Church, Vermont avenue and Thirty-sixth place, will have a visiting pastor tomorrow morning in the person of Rev. Jesse W. Ball of San Francisco. The evening sermon will be delivered by Rev. Herbert J. Weaver of Riverside, on "A New Patch and an Old Garment."

Rev. S. T. Sorenson will conduct the usual services at the Bethlehem Norwegian Lutheran Church, Dewey avenue and Fifteenth street, tomorrow morning and evening. The latter service will be in English.

Rev. John R. Brawer of San Francisco will conduct the morning services at St. Paul's Lutheran Church, Euclid avenue and Eagle street, tomorrow. In the evening there will be a stereopticon lecture on the founder of the Lutheran faith, Martin Luther, by Rev. Charles F. Oehler of Riverside.

CHARGED WITH ROBBERY.
Man Alleged to Have Used Gun in Attempted Hold-up.

Ben Adamson is alleged to have been too forceful in his request for the valuables and money of one Joe Valdesk when the pair met at Second and Los Angeles street on Monday night. He went so far as to use a gun in threatening his victim and fired several shots in the direction of an officer who tried to break up his party.

He was later captured in the river bed by Officers Roberts and Beaumont and yesterday he had to explain to Justice Hinshaw how it all came about. The court decided that he ought to be given an opportunity of more explanations and to a jury of his peers in the Superior Court, so he asked him for $1000 bail to insure his return when the right time comes. Adamson, having no resources so plethoric as the thousands, decided to accept the county's hospitality during the ensuing time and may be visited by friends at the bastile on the corner of Buena Vista and Temple streets any time they can get a pass from Sheriff Cline or his understudies.

Don't Procrastinate.
Telephone your Sunday ads to The Times Friday or early Saturday.

Institutional.

LARGE SUM RAISED FOR BIG NORTH-END CHURCH.

OVER $1000 for the Plaza Institutional Church was raised last night at Trinity Auditorium through Bishop Adna Wright Leonard's lecture, "The Man With the Hoe," which he delivered there to more than 2000 people. The sum total for the institution now raised is considerably over $17,000. It is the hope of the Methodist Board of Latin-American Missions, under which organization the work is being carried on, that the ground breaking for the church will be done on January 1, 1917.

"There need never be a separation between the social service of the church and the masses," said the bishop. "Organize good-will, so that the man who stoops at the alter in redemption need never turn back upon the wrong path. Help him out, give him a job, hold him until he is strong enough to stand upon his own feet, and then let him go.

"Let the great unreached masses see that we are not only holding out a helping hand spiritually, but show them also that we have a material substance behind that spiritual hand. Give them a material object to hold to. The trouble with most social workers is that they leave human betterment at the point where they should apply the spiritual force.

"There are more than 50,000 Mexicans here in Los Angeles, and this Plaza Institutional Church will be for them. It will be one more means by which they can be farther civilized and aided to see the ligh. Let us see, on the first day of the next year, the breaking of the ground for this institution. Let us know that the ground is debt free and that there is money in the coffers of the organization to complete its great work."

Power Deals.

(Continued from First Page.)

companies really have had a proposition from the city and the officials feel it is not unnatural that there should be, in sporting phrase, some "sparring for position."

Among the documents submitted to the Mayor's committee is a condensed balance sheet of the Bureau of Power and Light as of July 31 last. This shows net assets of $10,-772,010, including undelivered bonds, $2,054,000, cash on hand $3,009,000 and construction in progress, together with warehouse stocks, $5,534,-571.

Expenditures to July 31 are given as $5,524,833. This amount does not include contract materials not delivered at that date which are said to amount to $700,000. On the distribution system, paralleling lines of existing companies, $221,457 was spent up to July 31, of which $170,-817 was in the Garvanza district.

If the city owned the distributing systems of only two of the power companies it would save to the consumers from $1,000,000 to $2,000,-000 annually, is the statement made in a report of the Municipal Ownership Committee of the City Club presented to the board of governors yesterday.

ECONOMIC WASTE.

The report states that for the city to duplicate the existing distributing systems will entail a large degree of economic waste. On the other hand it notes that to take over the distributing systems of the companies and deprive them of their customers will call for more or less severance damages.

"It must be remembered," continues the report, "that if the city depends on the aqueduct alone as a source of power it will have as competitors in the field the three present companies, completely tied in with each other and having many sources of supply, both steam and hydro-electric."

Tables are given showing that the city's present power development is 28,125 kilowatts out of a total of 315,225 kilowatts, or only 8.9 per cent. The committee makes an estimate of future development and gives the amount from aqueduct sources as 124,520 kilowatts out of a total of 412,920, or 30.6 per cent. "Even with the total future development proposed by the city it does not appear that a large enough percentage will be under municipal control," the report states.

In calling attention to the saving that will acrue to the city by taking over the companies thus eliminating the profits to go to private owners the report says: "Not profits alone are to be considered. The removal of amount of utility value from field of political activity and pressure is one of the most important objects to accomplish by municipal ownership."

FOUND A SURE THING.
I. B. Wixon, Farmers Mills, Ky., has used Chamberlain's Tablets for years for disorders of the stomach and liver and says, "Chamberlain's Tablets are the best I have ever used." Obtainable everywhere. Advertisement.

Go to Church Tomorrow

BIBLE INSTITUTE AUDITORIUM.

CHURCH OF THE OPEN DOOR

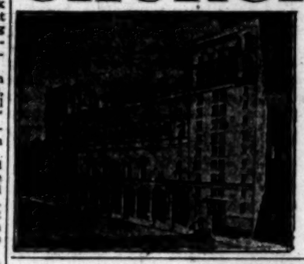

Two Great Sermons Tomorrow

DR. WM. EVANS 11 a.m.—"The Christian and the Bible."
7:30 p.m.—"A Skeptic There Was."

CLEAR!—ELOQUENT!—CONVINCING!

Let the Doubters Come and Hear Him

Large Chorus Choir; Prof. Trowbridge, Director; Prof. Marsh, Accompanist.

4000 Free Seats. Sixth & Hope. COME

CONGREGATIONAL

FIRST CONGREGATIONAL CHURCH

HOPE, NEAR NINTH. MORNING SERVICE 10:45 A.M.

DR. CHARLES F. AKED
OF THE FORD PEACE EXPEDITION
"GOD'S PLAN FOR AMERICA"

7:45 P.M., MUSICAL SERVICE
"A WOMAN'S MARRIAGE VOW."
Based on "The Heart of Rachel"

DR. WM. HORACE DAY

Children's Church—Ages 3 to 9.
Bible School—9:30 A.M.
Y.P.S.C.E.—6:00 P.M.

PLYMOUTH CONGREGATIONAL CHURCH

650 West 21st St., near Figueroa. Rev. George A. Andrews, D.D., Pastor.
11 a.m.—"THE PURITANS." 7:30 p.m.—"EFFORT."
Young People's Chorus.

EPISCOPAL.

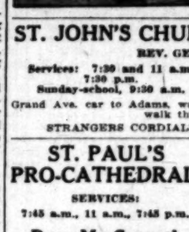

CHRIST CHURCH

TWELFTH AND FLOWER STS. REV. BAKER P. LEE, RECTOR.
7:30 a.m.—Holy Communion.
9:30 a.m.—Sunday-school and Bible Class.
11 a.m.—Morning Prayer and Sermon by the Rector. Subject:
"THE GLORIOUS BANNER."
7:45 p.m.—Evening Prayer and Sermon by the Rector. Subject:
"THE GREAT WITHIN."
You are most cordially invited to attend any or all of these services.
University or Washington cars to 12th St.

ST. JOHN'S CHURCH

CORNER FIGUEROA AND WEST ADAMS STS.
REV. GEORGE DAVIDSON, M.A., RECTOR.
Services: 7:30 and 11 a.m. 7:30 p.m.
Sunday-school, 9:30 a.m.
SERMONS BY THE REV. MURRAY BARTLETT, D.D., FORMERLY PRESIDENT OF THE UNIVERSITY OF THE PHILIPPINES, MANILA, P. I.
Grand Ave. car to Adams, walk one block west; or University car to Chester Place, walk through Chester and one block east.
STRANGERS CORDIALLY WELCOME. SEATS ARE FREE.

ST. PAUL'S PRO-CATHEDRAL

SERVICES:
7:45 a.m., 11 a.m., 7:45 p.m.
Dean MacCormack
Will Preach.
11 a.m.—The Religious Theme of Marion Crawford's Novel, "A Cigarette Maker's Romance."
7:15-7:45 p.m.—Organ Recital.
7:45 p.m.—Religion in Stone—The Messages of the Great Cathedrals—Durhm, Rheims, Cologne.

ST. BARNABAS EPISCOPAL MISSION

Third Street and Western Avenue.
8 a.m., Holy Communion. 9:30 a.m., Sunday-school.
11 a.m., Choral Litany and Sermon by Rev. Harry G. Gray on "CHRIST'S LOVE FOR INDIVIDUALS."

METHODIST.

TRINITY AUDITORIUM

Grand Ave. At 9th

Rev. Charles C. Selecman, D.D., Pastor.
2500 FREE SEATS.
11:00 A.M.: "RESPONSIBILITY,"
Rev. T. C. Knoles of the University of Southern California.
7:30 P.M.: "THE MAN WITH THE HOE."
Chautauqua Lecture, by Thomas McClary.
3:00 p.m.—Wagner Concert

Dr. Bruce Gordon Kingsley
Ruth Hutchinson, Prima Donna Soprano.
Silver Offering at the Door.

FIRST METHODIST EPISCOPAL CHURCH

Corner Sixth and Hill Streets
DR. CHARLES EDWARD LOCKE, PASTOR, WILL PREACH.
11 a.m.—"SALT AND CHARACTER."
7:50 p.m.—"Think! A Drunken Father with a Pitchfork. The Facts About the Vineyards. Is Prohibition Confiscation? Eastside—Inside—Outside. Shall We Save the Saloons? Think!"
Sunday-school at 9:30 a.m. Dr. H. W. Brodbeck, Superintendent.
Epworth League at 6 p.m. Everybody Invited. All Seats Free.

CHRISTIAN.

WILSHIRE BOULEVARD CHRISTIAN CHURCH

Wilshire Blvd. and Normandie Ave. Rev. Jesse Philip McKnight, Pastor.
Sunday-school, 9:30 a.m. 11 a.m., "The Indwelling Christ." 7:30 p.m., "Four Dimensions of Love." Emory A. Foster, Musical Director. Take West Sixth street car to Normandie Ave.

FIRST CHRISTIAN CHURCH

Corner 11th and Hope Sts.
Rev. Russell F. Thrapp, Minister.
11 a.m., "California Dry"—Sermon by Mr. J. A. Walton, City Organizer for Dry Campaign Federation. 7:30 p.m., "The Passion Play of Ober-Ammergau"—Stereopticon lecture by Dr. Edwin Harvey Hadlock.
GOOD MUSIC—CENTRAL LOCATION—CORDIAL WELCOME.

UNIVERSALIST

FIRST UNIVERSALIST CHURCH.

1373 S. Alvarado St., Cor. Hoover. (Take Pico car to Alvarado or W. 16th to Hoover.)
REV. C. ELLWOOD NASH, D.D., Pastor
Sunday Services: Sunday-school, 9:45 a.m. Sermon, 11 a.m. Subject, "THE ART OF FEELING FRIENDLY." 6:30 p.m., Young People's Meeting. All invited.

MISCELLANEOUS.

UNION RESCUE MISSION

Union Rescue Building, 145 N. Main St. Phone Broadway 3852.
NOTICE—Saturday evening at 7:30, Praise and Testimony Meeting. Sunday at 2:30, Bible Class. 4:00, Gospel Wagon Service at First and Los Angeles streets. 6:00, Special Service at the Mission for men from the street. 7:30, Evening Gospel Service; Mr. Benj. F. Pearson will speak. Subject, "A Beggar and a King." Special music; Miss Butterfield will sing. WILLIAM PRICE, Superintendent.

PRESBYTERIAN

IMMANUEL

Presbyterian Church, Tenth and Figueroa

Grand Rally of the Congregation to Greet the New Pastor

REV. HERBERT BOOTH SMITH, M.A.
THE MAN WITH A MESSAGE.
Two important series of sermons by the Pastor begin October 15. Hear them!
11 a.m.—"The Birthday of the Church."
7:30 p.m.—"The Man Who Went to Sleep in Church."
The new Pastor expects to put special effort into the evening services, making them popular, homey and helpful. Bible School with classes for all ages, 9:30 a.m.

WEST ADAMS PRESBYTERIAN

West Adams Street, near Vermont ave. and Normal Square.
DR. W. H. FISHBURN, Pastor.
11 a.m., Sermon by the Pastor: "GIFTS THAT COST US SOMETHING."
Sermon by the Pastor: "DEAD MEN TELL NO TALES." Take Vermont car, get off at Vermont and West Adams, walk half block west.

DR. ROBERT FRANCIS COYLE

Minister WESTLAKE PRESBYTERIAN CHURCH, Grand View St.
Sunday morning at 11: "ARISE, GO OVER THIS JORDAN." Evening: "THE OLD HOMELAND; WHERE? FOR WHOM? ON WHAT CONDITIONS?" Special music. All seatings free. Everybody welcome.

CAMPBELL COYLE

Minister HIGHLAND PARK PRESBYTERIAN CHURCH, Pasadena Ave. and Avenue 57. Bible school, 9:30 a.m. Morning sermon, 11 o'clock. "ENTHUSIASM FOR CHRIST." Evening, 7:30, subject, "THE PROPHECY OF REVELATION." The pastor will preach at both services.

FIRST PRESBYTERIAN CHURCH

COR. TWIN OAKS AND FIGUEROA.
Rev. Edward W. Campbell, D.D., Pastor. Sunday-school, 9:45 a.m. Rev. Campbell's sermons, 11 a.m. and 7:30 p.m. Subjects: "CHRIST'S ESTIMATE OF FAITH." 7:30 p.m., "FOLLOWING JESUS." Morning will be Rally Day. Evening will be special musical programme in charge of the choir. Take Washington street cars.

BAPTIST.

TEMPLE BAPTIST CHURCH

Fifth and Olive Sts.
REV. J. WHITCOMB BROUGHER, D.D., Pastor.
9:30 a.m.—Bible School meets in Room 345, fifth floor. Take elevator.
11 a.m.—"HOW TO LOSE A JOB AND GET A BETTER ONE." Allen Lohr McDaniel, contralto solo. Anthems by quartette and choir. Beautiful Baptismal Service.
7:30 p.m.—AL JENNINGS, FAMOUS OUTLAW, SPEAKS WITH DR. BROUGHER ON "THE LIFE IN THE OUTLAW CAMP." A. Rae Condit, well-known whistler and Chautauqua entertainer, will render two selections. Tenor Solo, Ralph Laughlin. Ray Hastings, Temple Organist and Farmer's "Gloria." Ray Hastings both organ numbers.

FIRST BAPTIST CHURCH

727 SOUTH FLOWER ST.
James A. Francis, D.D., Pastor.
Bible School at 9:30 a.m. Worship, with Preaching, at 11 a.m. and 7:30 p.m. Morning, "Just Before the Curtain Fell." Evening, "What Do We Mean by 'Saved?'" STIRRING SONG SERVICE first half hour. B.Y.P.U. Meeting at 6:30 p.m. Prayer Meeting Wednesday at 7:30 p.m.

CENTRAL BAPTIST CHURCH

Alvarado and Third Sts.
Benjamin Goodfield, Minister.
11 a.m.—"THE PURE IN HEART." 7:30 p.m.—"WEALTH."
The evening subject is the second in a series on "Practical Problems." Church, with an open heart. Strangers and visitors will find it a "HOME CHURCH."

THEOSOPHY.

United Lodge of Theosophists

FIFTH FLOOR, METROPOLITAN BLDG., Broadway at Fifth (Public Library Bldg.)
Sunday, 8 p.m.—"The Problems of Life."
Theosophists, and others who are seeking a Philosophy of Life that really explains, are invited to attend. No fees or charges or collections. Questions invited and answered. Free Reading Room, open daily, 9 a.m. to 5 p.m.; Saturdays, 9 a.m. to 12 noon. Women's Study Class, Wednesdays, 2:30 p.m.; all women welcome. Students' meeting, Wednesday, 8 p.m. Public invited.
Friday, 8 p.m.—"Reincarnation Explained."

Los Angeles Lodge of the Theosophical Society

Suite 406 Blanchard Bldg., 233 South Broadway.
Free Sunday Lecture, 8 p.m.—"VIBRATION, THE BASIS OF LIFE." by Mrs. Walton. Free Lecture Classes daily at 2:30 p.m. Half-hour talks at 12:30 p.m. Circulating Library open from 12 to 5 p.m., except Sunday.

NEW THOUGHT

HOME OF TRUTH

ANNIE RIX MILITZ, SPEAKER.
Shops Building, 521 West Seventh St. Sunday services, 11 a.m. Subject, "THE KEY TO CONTENTMENT." Bible lesson, 10 a.m. Sunday-school, 9:30 a.m. At Home of Truth, 1373 S. Union Ave., are Healing meetings, Tuesday, 3 p.m., and Thursday, 8 p.m. Class lessons by Mrs. Militz, Monday and Thursday, 11 a.m., upon "Symbolism of the Bible." Course of lessons upon "Basic Principles of Christian Living and Healing" every Friday, 8 p.m., by Mrs. Mary Hirst. Sunday evening services, 8 o'clock. Prayers registered daily. Men's meeting Tuesday, 8 p.m. All welcome to all. Voluntary offerings only received.

VEDANTA PHILOSOPHY

SWAMI PARAMANANDA

OF INDIA. LECTURES ON RELIGION AND PHILOSOPHY.
"THE LAW OF COMPENSATION."
A Piano Solo by Mrs. Grace C. Brearley of Boston.
BLANCHARD SYMPHONY HALL, 233 S. HILL ST.
All welcome. Class lecture, Wednesday, 8 p.m., at the Vedanta Temple, 1946 Hoover st. (11th st. cars.) on the Bhagavad Gita. Public cordially invited to these meetings.

UNITARIAN.

FIRST UNITARIAN CHURCH

925 South Flower St. E. Stanton Hodgin, Minister.
Sunday Service, 11 a.m.—Subject, "THE ESSENTIALS OF RELIGION." Special music by Quartette Choir. Sunday-school at 9:45. The Charter Amendments will be discussed at the Social Service Class by Attorney Mead.

CHURCH OF THE PEOPLE.

"SEEING THE INVISIBLE"

Address by REYNOLD E. BLIGHT
11 a.m., Church of the People, Blanchard Hall, 233 South Broadway. Topic of address: "Shall Dancing be Permitted in the Cafes?" Musical programme.

RIALTO.

Sparkles.

ALCIUM AND CAMERA.

NEWS AND VIEWS OF THE BRIGHT SHOW WORLD.

By Grace Kingsley.

...ith Storey, Vitagraph star, who ...ed in the city yesterday, has ...ralized notion today regarding ...unselfish devotion of Angelenos ...bjects of their adoration. Also ...as the unique distinction of be-...perhaps the only motion picture ...in the world for whom two un-...n admirers have sat up all ...t in a stuffy station while they ...ed her arrival.

...Storey was supposed to reach ... Thursday night at 9:45. In-..., her train was late, and did ...come in until 5 o'clock yester-...morning. The star stepped off ...train in the chill dawn, when ...out the gray fog spoke a timid ..."Please, are you Miss Storey?" ...lady acknowledged her iden-...and behold there was a pretty ...girl, who, with her grand-...her had waited all through the ...in the station in order to wel-...her favorite motion picture ... And she didn't even want ...a star herself. She just wanted ...come Miss Storey to Califor-...

...m Gets Standing.

...ydham Standing, the very ac-...ished actor, who created the ...of the young author in Maude ...n's play, "The Brat," left yes-...day for New York, where he will ...ar in his original role in the ...politan production of the ...

...e Movie Fans Rejoice.

...ttle movie fans will rejoice to-... in the wondrous adventures ...derella and her fairy prince, ...at the children's performance ...s has become a weekly feature ...e Palace every Saturday morn-...between 10 and 12 o'clock. Mary ...ford will be seen

RIALTO.

Sparkles.

CIUM AND CAMERA.

NEWS AND VIEWS OF THE BRIGHT SHOW WORLD.

By Grace Kingsley.

...Storey, Vitagraph star, who ...ed in the city yesterday, has ...ulled notion today regarding ...ensible devotion of Angelenos ...ns of their adoration. Also ...the unique distinction of be... the only motion picture ...the world for whom two un... admirers have sat up all ...in a study station while they ...her arrival.

...Storey was supposed to reach ...Thursday night at 9:45. In... her train was late, and did ...ve in until 5 o'clock yester... morning. The star stepped off ...ain in the chill dawn, when ...ast the gray fog spoke a timid ..."Storey, are you Miss Storey?" ...ly acknowledged her iden... behold there was a pretty ...girl, who, with her grand... had waited all through the ...at the station in order to wel... her favorite motion picture ... And she didn't even want ...a star herself. She just wanted ...Miss Storey to Califor...

...Gets Standing.

...Standing, the very ac... actor, who created the ...of the young author in Maude ...play, "The Brat," left yes... for New York, where he will ...in his original role in the ...production of the

...Movie Fans Rejoice.

...movie fans will rejoice to... the wondrous adventures ...and her fairy prince, ...children's performance ...becomes a weekly feature ...every Saturday morn... 10 and 12 o'clock, Mary ...will be seen in a screen ...of "Cinderella." Other at... will include Fatty Ar... "Fatty and the Broadway ...and an educational reel tell... history of the song birds, "The Spirit of Audubon."

...West Him.

..."the man who grows," at ..., is making a round of ...dation these days. Key... reported as wanting him.

...Illustration Note.

...Pictures of "Canary Cot... in the Southern California ...the ardor of a Blanche ...ness that she is going ...a home in Hollywood just ...she can escape from her ...long enough to supervise ...t. This will probably not ...after the New York run of ...musical comedy.

...Some More.

...would has been the present ..."Canary Cottage" at the Ma... So place will run again ...

...Them.

...expert on stage mammas, ...train them, who has been ...the accent on the last syl... name since juggling pub... by Minister Garden revues, ...known more chorus ladies ...first names than any man ...world, is in town ahead of the ...Garden Show, which is ...as the next offering at the ...to follow the run of "Canary ...

...Edwards, the Los Ange... who was the Truth in Lois ..."Typo-rites," is a featured ...of the production, and made ...h New York.

...can't keep a good film down. ...-fighting has been cut out ...

Theaters Amusements—Entertainments

FRANK— Main Near 8th. MATINEES TODAY AND SUNDAY. TONITE 8:15. SECOND WEEK BEGINS MONDAY. The Brightest Place and Brightest Show in Town. George M. Cohan's Famous Musical Comedy.

THE YANKEE PRINCE

With a regular New York cast and a beautiful chorus that can sing and dance. Eves., 10c to 75c. Mats. Wed., Sat. and Sun., 10c to 50c. Coming: "OLD HEIDELBERG." Reappearance of Joseph Galbraith.

MASON OPERA HOUSE— 2ND AND GOOD-BYE WEEK BEGINS SUNDAY NIGHT. MATINEE TODAY. 2:15.

Oliver Morosco's Beautiful Comedy with Music. You'll Be Sorry If You Miss It

MARY'S COTTAGE

FLORENCE FRIGANZA, CHARLES RUGGLES, HERBERT CORTHELL, a typical cast and a fascinating chorus of "Canaries." Eves. and Sat. Mat.

MOROSCO— MATINEE TODAY. Second Big Week Begins Sunday Mat. Broadway, near 8th.

OH, THE REMARKABLE STOCK EXCHANGE OF LOS ANGELES HAS BEEN KNOWN. First time at popular prices. 10c to 75c; Mats. Today 10c to 50c. COMING, the funny "A FULL HOUSE." All Joy.

OH, TRIAL

ORPHEUM— SECOND BIG WEEK STARTS MONDAY

MARVELOUS MACISTE

IT'S A GREAT PICTURE.

ASK ANYONE WHO HAS SEEN IT.

SHOWS AT 10:30 A.M., 12, 1:30, 3, 4:30, 6, 7:30 AND 9.

VALLEY Theater— SHOWS BEGIN 11, 12:30, 2, 3:30, 5, 6:30, 8, 9:30

Blanche Sweet IN "THE STORM"

THRILLING BEAR VALLEY PLAY WITH BEAUTIFUL SCENIC EFFECTS.

MAJESTIC— VIVIAN MARTIN in "HER FATHER'S SON"

MILLER'S— A BEAUTIFUL STAR IN A WONDERFUL PICTURE

VIRGINIA PEARSON in "The War Bride's Secret"

SHOWS AT 11, 12:45, 2:30, 4:15, 6, 7:40 AND 9:15 P.M.

ALHAMBRA— VALESKA SURATT IN "The Straight Way"

A GREAT STORY AND A GREAT FASHION SHOW COMBINED.

SHOWS AT 11, 12:45, 2:30, 4:15, 6:00, 7:45 and 9:15.

HIPPODROME— The Best of Vaudeville

Open Night at 6, 10-25-50-75c; Boxes, $1.00. Matinee at 2 DAILY, 10-25-50c; Boxes, 75c. Except Holiday Matinees.

CHARLES AND JESSIE BROWN, "Nurserylend"; VIOLET DALE, America's Prima Donna; "The Man Who Grows"; ALLAN DINEHART & CO., "The Highbrow"; BILLARD BROOKS & CO., "Dollars and Sense"; AL AND FANNIE STEDMAN, Cycling Surprises.

Orchestral Concerts 2 and 8 p.m. Pathe Semi-Weekly News Views.

WASHINGTON BASEBALL PARK— OAKLAND vs. LOS ANGELES SUNDAY MORNING AT VERNON, 10:30 A.M. PACIFIC COAST LEAGUE 2:30 P. M.

AT THE THEATERS.

Palace.

Bessie Barriscale is adding to her popularity at the Palace this week, where she is seen as a slavey in a college boarding-house in "Plain Jane," a new Ince production. Charles Ray, who is co-starred with Miss Barriscale, is also winning new laurels by his clever portrayal of the serious-minded young student, who, after seeing "Plain Jane," learns that he has something more to live for than his books and a career. Funny Charlie Murray and Louise Fazenda are winning smiles and laughs this week by their antics in "The Feathered Nest," the Mack Sennett contribution to the bill.

Starting tomorrow a big double bill will be featured, including William S. Hart in "The Return of 'Draw' Egan," and "Puppets," a comedy production in which Pauline Stark is starred.

Alhambra.

"The Flower of Faith," featuring Jane Grey and Frank Mills, is to be the attraction at the Alhambra Theater for a week starting tomorrow. The successful engagement of famous Valeska Suratt in "The Straight Way," in which the bizarre Suratt provides one of the greatest fashion shows ever shown on a picture screen, will end Saturday night.

"The Flower of Faith" is said to be a delightful story with a big message. Beside the complete five-reel production, the programme will contain a new Triangle Keystone comedy, "The Danger Girl," featuring popular Bobbie Vernon and Gloria Swanson.

Miller's.

Virginia Pearson is a big success in her latest and greatest picture, "The War Bride's Secret," this week's feature at Miller's Theater. This delightfully human story has Scotland for a background and love for a theme and the message it brings to humanity is that the cruelest blows administered by the war god Mars pierce the hearts of the women folks who are left at home. It is wonderfully well staged and is entirely free from any grewsome scenes, despite the fact that its name would suggest war-strewn battlefields.

June Caprice, supported by Baby Jane Leet, Harry Hilliard and other favorites, will be seen beginning tomorrow in Frederic Chapin's winsome tale, "The Ragged Princess."

Contract Let.

(Continued from First Page.)

location adjoining the Union Terminal property to Torrance, in accordance with arrangements made some time ago. The ground plans for the new shops have been adopted. The other plans are under way. Work is proceeding, necessary tracks to serve the now shops being now under construction. It is expected to have the new plant ready about July 1 next. It will, we believe, in efficiency, be quite equal to any other plant of its kind. The investment will be several hundred thousand dollars—final figure not yet determined.

NEW INDUSTRIAL CENTER.

The land released by removal of the shops will be in part used for the enlargement of the Pacific Electric freight station facilities, and probably the rest, in course of time will be acquired by the terminal company. We believe this will be the industrial center of the town, and freight houses and track facilities are being prepared accordingly.

Inasmuch as there has been a good deal of discussion as to when the Union Terminal Company would begin operations, it is, perhaps, proper, to say the grading and excavating contract has been let, and work will begin next week. Construction will be let within two weeks, at the outside. The market buildings will be ready for occupancy in the spring and the first of the six-story buildings by July 1 next.

The Union Terminal Company is not a public utility; it is a private enterprise. The Pacific Electric is very much interested, however, in that the Pacific Electric will serve the terminal, and hopes through the traffic created to increase it own revenues—which it needs very much to do. All railways will, under usual switching arrangements, be able to serve the terminal. All the business houses in the terminal will have the benefit of private streets and track facilities, with the exception, of course, that there will be no tracks immediately adjoining the market houses facing on Central avenue. With the very large business already assured for the terminal, it will be a great center of industry. This makes possible excellent railway switching service, and also makes practicable unusually good truck service. The advantages of the terminal, in a detailed way, are of course of particular interest to the tenants, but its principal interest to the city of Los Angeles, aside from an investment of some millions of money being made here, is that it will provide a home for industries of all kinds, which have a promising future but which do not wish to tie their capital up in lands and buildings.

FACTORY INCUBATOR.

As has been said, very aptly, by someone else, "It will be a factory incubator." All the resources of a business can be used in the active work of that business, ina location that has no superior in this city, and with all of the shipping and street facilities that are necessary to the successful conduct of a wholesale or manufacturing enterprise.

The terminal will have on the premises not only a freight station, but a bank, restaurants, express office, and other business facilities that will facilitate operations.

The Pacific Electric Railway is enabled to make its own improvements through the disposition of its land to the terminal company; thus the bringing of new capital helps in many directions. The terminal alone will require the employment of probably 1000 people in its construction. It is perhaps proper to say at this time that Los Angeles needs to exercise great care in protecting the investments made in Southern California. We have passed through a period of business depression. Constructive enterprises have not been as plentiful in the last few years as they should be. In both legislation and taxation, we, as a community, must be careful to see that fair dealing controls, or we cannot expect investments to be made in constructive enterprises. We discuss our manufactories, but we must admit that compared with other cities of equal population, according to census reports, we are way down the list in number of employees and value of manufactured products. This condition should be remedied. The best way to remedy it is to make every investor feel that an investment in Los Angeles will get a square deal.

There is now a turn in the tide. Money is seeking investment. There is opportunity here, but I find there is a very considerable doubt among investors away from here, which I believe can readily be removed. It is up to everybody to help do that. A dollar brought to Los Angeles that is invested in active constructive enterprise, makes its way through many channels, and to the general public good.

Felicitations.

CELEBRATES BIRTHDAY.

Dr. Milbank Johnson Gives Banquet on His Forty-fifth Birthday to Charity Co-workers and His Many Friends—They Extend Greetings.

A gathering of seventy-five people extended greetings of the day to Dr. Milbank Johnson, president of the Municipal Charities Commission, who celebrated his forty-fifth birthday with a banquet given to his friends and co-workers in the charity league at Christopher's, last night.

E. J. Likely, toastmaster, expressed to Dr. Johnson the appreciation which his fellow-workers feel for his competent and sincere leadership. Maj. Copp, a former member of the Municipal Charities Board, but at present on the Board of Education, spoke of the necessity for co-operative work between the schools and the board of charities. Mrs. May MacDonald Hope sang several selections. Speeches were made by P. J. McGarry and Dr. Johnson, who thanked his friends for their help and confidence. Mr. A. Carter had charge of the affair.

BOOK ON REVENUE LAWS.

The Security Trust and Savings Bank has just issued a booklet that contains an analysis of the revenue laws enacted during the last session of Congress. The material is arranged with a view to affording a ready reference for busy men and women. The edition is limited. Copies may be obtained only at the information bureau in the main office of the bank at Fifth and Spring streets.

TALK ON WRITERS.

A free public lecture on "Short-story Writers—Born or Made?" will be given at 10:30 o'clock this morning at Cumnock School, No. 200 South Vermont avenue.

Examining Confiscated Machine Gun.

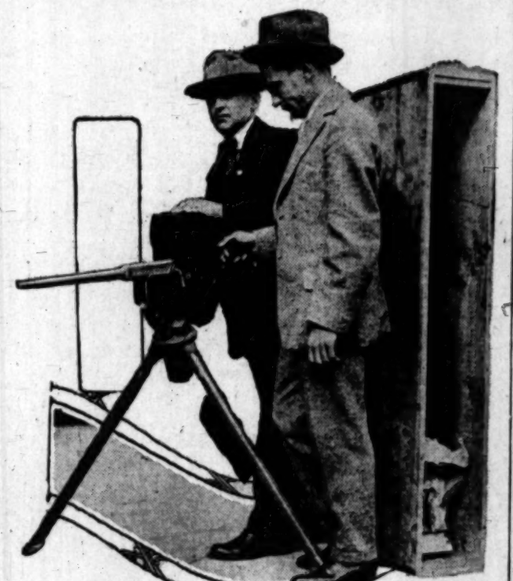

Deputy U. S. Marshals Thompson (left) and Smith,

And one of the ten death-dealers that were seized by the government in connection with alleged plot to violate neutrality. This gun was Exhibit A before the Federal grand jury.

The Evil Thereof.

PROPOSED SINGLE TAX AMENDMENT INIQUITOUS.

Attempt to Repeal Existing Law will Work Same Ruin New Zealand Suffered, Declares Col. Holabird, Who Urges Voters to Save State from Unjust Rearrangement of Our System of Taxation.

FLAYING the proposed single tax amendment, known as No. 5, at a joint meeting of Stanton Post, No. 55, G.A.R., and Relief Corps at Patriotic Hall, last night, Col. W. H. Holabird declared the projected law dangerous, revolutionary and confiscatory in its operation.

"You will remember the cause of the American Revolution was unjust and burdensome taxation," he said. "It goes at the very fundamental of the individual or family existence. The United States is supposed to be a representative democracy, so constituted that persons who have attained the age of 21 years or have been within the State and the United States a very brief period prescribed by law, can have an equal voice and their vote carry an equal weight with any other person possessing the same right. Greater liberty does not exist anywhere in any nation."

IN NEW ZEALAND.

Col. Holabird attributed the birth of the "mischievous and dangerous single tax law" to New Zealand, and cited the great depression that occurred when the spending power of the country was curtailed, causing prices of land and products to fall steadily and increasing unemployment to a hazardous degree.

"The land tax was repealed," said Col. Holabird, "and in its stead the government of New Zealand imposed a tax upon all property, real and personal."

The speaker declared the proposed single tax law to be injurious to the veteran soldier or sailor, who has served in time of war. According to the existing article of the Constitution the soldier, his wife or widow, is exempt from taxation to the amount of $1000.

"The adoption of the proposed amendment would wipe that off the slate," he said, "and your property would be taxed while your little bungalow home would be exempt—so would all the great public utilities, railroads, banks, etc. The amendment proposes no taxation whatever, except upon land values."

That because the proposed amendment seeks to repeal the existing law and offers no reorganization or reassessment of lands which will be necessary to provide the millions of dollars required for city, county and State government, Col. Holabird declares it will stir up pools of trouble upon going into effect.

"It would take years of careful thought and study by the most mature minds, men of wide experience and ability, to carefully weigh every problem before framing a substitute for Article XIII of the Constitution of California," he said.

ANSWERS PROPONENTS.

Urging the voters to go to the polls and vote "No" to the bill rearranging our system of taxation, he answered the claims made by the proponents of the amendment that if the great landed estates of California fail to bear their just and proper burden of taxation, the Assessor is to blame.

"I believe in equitable, fair valuation of property to be taxed," he said. "I do not believe the poor man with his little home should receive special favors that are denied to the rich man with his hundreds of thousands of acres. Let every man bear his just share of the burden, but I would, if I could, so propose the law as to make the assessment of property so just that there could be no possible complaint."

Col. Holabird noted that the 137,000 voters in California who signed the initiative petition belong to a class who own no estate, either real or personal.

Reason Why.

SHOULD BE DEFEATED.

Municipal League Says Single Tax Would Confiscate Properties and Savings by Placing on Citizens the Entire Public Expenditure Burden.

Urging the voters to defeat the single tax amendment to the constitution at the November elections the Municipal League yesterday outlined four reasons for opposing it. A report signed by President Langmuir and Secretary Simons states that single tax would confiscate the properties of thousands of citizens, representing in many cases the savings of a lifetime, by placing on their shoulders the entire burden of the $176,000,000, the estimated amount of public expenditures in this State last year.

The Municipal League says no city, State or county has ever adopted a measure so extreme as the proposed amendment and California cannot afford to do so. It states that the fruit-growing and farming interests would have to bear such a burden that it would be difficult for them to compete with similar industries in other States and countries where such oppressive burdens as this amendment would cause are not laid upon the land.

This amendment exempts from taxation not only improvements, but every form of the taxpaying wealth in the State except land, the league points out. It would crush farmers and land owners with an unequal tax burden.

Melodrama.

HIS OWN POLICEMAN.

Auto Owner Fights, Chases, Holds and has Jailed a Man Whom He Says He Saw Try to Get Away with His Car. Suspect Held.

O. G. Cowhick was arrested yesterday following a fight on the running-board of an automobile with Samuel Ashdowne, owner of the car. He is charged with suspicion of grand larceny.

Mr. Ashdowne, who lives at No. 323 East Pico street, says he was standing on the sidewalk near his car when he saw Cowhick enter and start away. He said he jumped upon the running-board. Then followed a fist fight after which Cowhick is alleged to have jumped from the car and fled.

Mr. Ashdowne caught him and says he took him to a hotel and turned him over to a policeman. It is reported the policeman convinced himself Cowhick was a special officer and let the man go.

Later, Mr. Ashdowne came upon another policeman, took him to the hotel, found Cowhick had left, and another pursuit was begun. Cowhick was overtaken two blocks away, at Fifth and Los Angeles streets. He told the police he was the victim of mistaken identity.

Tangled.

MUST STAND TRIAL.

Superior Court to Decide Whether Mrs. Hazel Given is Guilty of Purloining Her Friend's Bracelet—Intimates Try to Reconcile Them.

Mrs. Hazel Given, wife of M. H. Given, a member of the United States diplomatic corps, will have to stand trial in the Superior Court on a charge of having stolen a diamond bracelet belonging to Mrs. V. A. Lawrence, whose guest the defendant was last month at No. 743 Beacon street.

Mrs. Lawrence admitted she had given Mrs. Given the privilege of wearing another bracelet, a jet affair, and two of her diamond rings.

"I never told her she could wear the diamond bracelet nor did I allow her to take it out of my home," said Mrs. Lawrence, on the stand.

The attorney for Mrs. Given, William Durham, sought to convince Justice Brown that his client might have misinterpreted the permission to wear the jewelry of her former friend and asked for a dismissal of the charges. This was denied and the young woman bound over to the higher court.

The courtroom was filled with numerous friends of the two women involved. Both have a wide circle of acquaintances and some of these endeavored to secure a reconciliation which might lead to a dismissal of the charges.

Reaching Out.

FOURTH IN NET OF GOVERNMENT

Ship Broker is Arrested in Neutrality Case.

Three Others Indicted; Big Bail Set for Each.

Fifth Suspect Still Sought on a Bench Warrant.

Joseph E. Culver, a ship broker with offices in the Marsh-Strong Building, was arrested last night at his home, No. 229 West Sixth street, Long Beach, in connection with the neutrality violation charges involving an alleged attempt to ship ten machine guns to Col. Esteben Cantu, Governor of Lower California, at Mexicali. The arrest was made by Deputy United States Marshal Thompson on a bench warrant.

Fred Dato, C. J. O'Reilly and Julian Trens, already in custody, were indicted yesterday by the Federal grand jury on a charge of violation of the neutrality laws in conspiring September 21 to bring the machine guns into the jurisdiction of the court for shipment to Mexico. The indictment was returned to Judge Trippet's court. Dato's bond was fixed at $5000, O'Reilly's at $2000 and Trens's at $3000.

A bench warrant was issued for the arrest of still a fifth suspect. Information as to his identity was withheld. One of the charges to be prosecuted against one of the five men will involve alleged violation of the bankruptcy law.

A machine gun was removed yesterday from the box and taken before the Federal grand jury and marked "Exhibit A." The witnesses heard were Special Agent Blanford of the Department of Justice, George A. Lawrence, local manager of the Western Union Telegraph Company; Lawrence Dodge, buyer of horses for the French government, who was taken into custody on the neutrality charge and became a government witness, and R. L. Hall, who some time ago had an office in the Garland Building and has been engaged in the brokerage business.

It was reported at the Federal building yesterday that the government will try to prove the accused men intended to send the machine guns to Long Beach and thence by a fast boat to a Lower California port, and thence across country to Mexicali.

DATO ON BAIL.

TO BE HEARD MONDAY.

[BY DIRECT WIRE—EXCLUSIVE DISPATCH.]

EL CENTRO, Oct. 13.—After arraignment before United States Commissioner H. L. Welch here today, Fred Dato, brother-in-law of Col. Esteban Cantu, military Governor of Lower California, arrested here Tuesday night on the charge of attempting to violate the Federal neutrality laws, was released on bail of $5000. He was ordered to appear next Monday morning before United States Commissioner Hammack at Los Angeles for preliminary hearing on the charge.

Mr. Dato was to appear in Superior Judge Franklin J. Cole's court today at the hearing of his petition for a writ of habeas corpus, but arraignment before Commissioner Welch took place and the hearing in the Superior Court was not called. Since his release last Wednesday on bail of $5000 to guarantee his appearance in the Superior Court today, Dato has freely passed to and fro across the international boundary line at Calexico and Mexicali.

CHRISTIAN SCIENCE LECTURES.

Sixth and Ninth Churches of Christ, Scientist, of Los Angeles, announce the following free lectures on Christian Science, by Ezra W. Palmer, C.S.B., of Denver, member of the board of lectureship of the Mother Church, the First Church of Christ, Scientist, in Boston; next Monday evening at 8 o'clock, in Sixth Church edifice, East Forty-second and Wadsworth streets; Tuesday evening, at 8 o'clock, in Ninth Church edifice, No. 430 South New Hampshire avenue. The public is cordially invited.

SOLDIERS MUST AWAIT ORDERS.

Arrival of Seventh Regiment is Indefinite—Spoils the Reception Plans.

According to a dispatch received by Secretary Wiggins of the Chamber of Commerce yesterday afternoon, from Brig.-Gen. Wankowski at Nogales, no instructions for the movement of the Seventh Regiment had been received by him, although the Second Regiment and brigade headquarters have been ordered to entrain for Los Angeles Tuesday.

This information was received with disappointment by officials of the Chamber of Commerce since it practically means that the local regiment will be last to arrive and that, with the exception of the field hospital and ambulance company, which will probably arrive here Monday, the infantry troops will not be here until Friday.

It was pointed out, however, by members of the Committee on Militia and Naval Affairs that in all probability the Seventh Regiment will follow the Second within forty-eight hours, and possibly leave Nogales but a day later.

Gen. Wankowski advised the Chamber of Commerce to make no definite arrangements for the entertainment of the troops until all organizations have arrived. At that time, he stated, the entire brigade will parade.

WOMEN'S WORK, WOMEN'S CLUBS.

The Friday Morning Club.

Dr. Aurelia Henry Reinhardt, the newly-appointed president of Mills College, was the guest of honor and chief speaker at the Friday Morning Club yesterday.

Dr. Reinhardt's theme was American poetry, of which she read many excerpts, enough to encourage us to read them for ourselves for our better enjoyment. For it must be confessed Dr. Reinhardt's voice has the elocution school writ large upon it. But her recognized attainments and her personality make her a popular speaker, and the club was crowded to overflowing to do her honor.

She reminded us that our forefathers were too busy making a living and building up the country to write poetry. And she recalled the dismal prognostications of many writers that the age of mechanism would kill poetry altogether. But, she insisted, the present renaissance of poetry in America is real and honest, and the fact that so many of the best modern American poets have taken the mechanical itself for their theme disproves dismal prophecies along that line. A poem on the submarine by Edwin Markham, for instance, which Dr. Reinhardt read to her audience had all the glamor, the strength, the vividness of real poetry. As did another on "The Subway Express." And Percy Mackaye's stirring poem on the aptomobile, considering it was inspired by the possession of a Ford, was interesting.

The luncheon speakers were Miss Ethel Moore of Oakland and Mrs. Alice Park, a member of the Ford peace party. Miss Moore, who has done such prodigious work for the Playground Commission of Oakland, paid a tribute to Los Angeles, from which, she said, they had learned the best they knew in this connection.

Mrs. Alice Park certainly gave an enlightening account of the Ford peace expedition, which, she declared, was not at all like the reporters had intimated. In fact, Mrs. Park has no use for newspaper reporters who are apparently hirelings of the Prince of Liars. If all she tells is as true as it rung, the reporters with the exposition cannot be said to have done their just duty by it. She accuses them of deliberate and malicious ridicule, for which there was no foundation whatever. Especially does she repudiate those "quarrels on board the peace ship" of which we heard so much.

STUDENT CONCERT.

Advanced pupils of the De Chauvenet School of Music and Languages will give a concert this afternoon at the Conservatory Auditorium, No. 845 South Figueroa street. Solos and ensemble numbers from the different departments promise to make an interesting programme. Taking part are Albert Tessier, Majorie Cramer, Sylvia Godissart, Roy Brignall, E. Gertrude Jones, Esther de la Vega, Albert de Chaudron, Bessie Moritz, Mildred L. Downs, Emilia Coronel and Ana de Peiro.

Wins First Round.

(Continued from First Page.)

out, the matter could be heard later on.

The District Court holds that Mrs. Dahne is entitled to immediate relief. "To admit that she is without means to prosecute her action," says the court, "is also to admit that she is also without means to meet the objections raised by the defendant as to one of the material issues of the case."

Further the court says the wife should be furnished with funds by her husband, to employ counsel and produce such evidence as she may be able to secure to defend her rights in the court.

CHARGE DISMISSED.

Court Finds that Mexican had no Grounds for Complaint.

Felebroto Contrarez received little consolation and solace from the courts to which he had recourse when he charged Jose Venegas with assault with a deadly weapon. Venegas was released from custody yesterday morning after Justice Hinshaw had gotten the inside of the story from the defendant and various witnesses.

According to this testimony, Contrarez entered the home of Venegas and there insulted not only Mrs. Venegas, but also her pretty young cousin. When the head of the family arrived and saw what was going on he ordered the intruder out, and finally put him out. A knife and a revolver figured in this forcible eviction, but not sufficiently to be considered seriously in the court deliberations.

WHO'S WRONG NOW?

Barnes says He Wasn't Negligent; Judge says He was.

Attorney E. M. Barnes, who questions Judge Wood's statement that he was negligent in the divorce suit of Lillian Bowen against Herbert A. Bowen, states he did serve a copy of the amended complaint on Attorney Claire S. Tappaan several days before the trial of the action on the 6th inst.

"He was the attorney for the defendant," he said. "I was attorney for the plaintiff."

Mr. Tappaan says that, while he appeared in court at the request of a friend, he was not Mr. Bowen's attorney. The copy of the amended complaint was left at his office, he stated, but he was absent, and he further said he would not have appeared in the case if he had been present and received the copy.

Judge Wood declared that, while Mr. Tappaan came into court in all-money proceedings with a motion, it did not constitute an appearance. He did not enter an appearance or file a demurrer or an answer.

"Barnes was unquestionably negligent," Judge Wood further said, "and I told him so."

Notice to the Public.

Effective October 15, there will be a change in train schedules on the Los Angeles Division of the Santa Fe.

Theaters—Amusements—Entertainments

CLUNE'S AUDITORIUM— Today at 2:30—Tonight at 8:15—And All Week.

Herself EVA TANGUAY NOT A MOTION PICTURE

FIRST VISIT TO THE PACIFIC COAST WITH A GREAT COMPANY OF VAUDEVILLE STARS

PRICES, NIGHTS 25c TO $1.50; MATINEES 25c TO $1.00.

STARTING NEXT TUESDAY NIGHT, OCT. 17

TWICE DAILY THEREAFTER—2:15 AND 8 P.M., EXCEPT SUNDAYS

D. W. Griffith's Colossal Spectacle

Intolerance or the Mother and the Law

Love's Struggle Throughout the Ages

SEATS NOW **Prices.**

	NIGHTS	MATS.
Lower Floor	50c, 75c	25c
Balcony	50c, 75c	25c, 50c
Gallery	25c	25c

Boxes and Loges $1.00, $1.50, $2.00.

PALACE— Seventh, between Broadway and Hill. 11 A.M., 11 P.M.—10c, 20c, 30c.

BESSIE BARRISCALE

Today and Tonight only in **"PLAIN JANE"**

Charlie Murray and Louise Fazenda in "His Feathered Nest"

Bring the Kiddies to the Palace Today.

LITTLE FOLKS' MATINEE, 10-12 A.M.

CINDERELLA, with MARY PICKFORD as the lead

"FATTY AND THE BROADWAY STARS."

A rollicking Keystone, with Fatty Arbuckle. "The Spirit of Audubon"—all about the birds. Leave the kiddies at the Palace while shopping.

CLUNE'S BROADWAY— SECOND BIG WEEK. 528 S. Bdwy.

DOUGLAS FAIRBANKS

IN HIS LATEST AND GREATEST PICTURE

"MANHATTAN MADNESS"

MISCHA ELMAN Tickets now on sale Trinity Box Office, 75c, $1, $1.50, $2.00. Two recitals, Tuesday Eve., Oct. 17, and Saturday Matinee, Oct. 21. John McCormack opens Philharmonic Series Nov. 16. Season Tickets entitling one to reserved seat this artist and six other internationally famous singers and instrumentalists, $3, $6, $8, $10.

HIPPODROME CONTINUOUS 1 to 11 P. M. BRIGHT NEW SHOW Headed by **LLOYD, SABINE & CO.** in the "THIRD FLOOR FRONT" ALL SEATS MATINEES 10 Cents Nights 15c

SYMPHONY THEATER— THIS WEEK— 614 So. Bdwy.

PRICES 10c, 20c, 25c. STARTING 11, 12:30, 2, 3:30, 5, 6:30, 8, 9:30.

Mabel Taliaferro in "The DAWN OF LOVE"

How strong is a woman's mind and what can it do? See Nance O'Neil.

BELASCO— MATINEE TODAY. 15c-25c. Main St. Between Third and Fourth. The Belasco Stock Company offers **"Come Again Smith"** JOHN H. BLACKWOOD'S COMEDY OF CHEERFULNESS. NIGHTS: 15c to 50c. Phones: Bdway. 1508; A 3910.

GARRICK— Broadway at Eighth. LAST TIMES TODAY AND TONIGHT **CHARLIE CHAPLIN in The Pawnshop**

PUBLISHERS:
THE TIMES-MIRROR COMPANY.
OFFICERS:
H. G. OTIS, President and General Manager.
HARRY CHANDLER, Asst. Gen. Mgr. and Treas.
HARRY E. ANDREWS, Managing Editor.
E. T. PFAFFINGER, Assistant Treasurer.
MARIAN OTIS-CHANDLER, Vice-Pres. and Sec'y.

Los Angeles Times

EVERY MORNING IN THE YEAR.
Daily and Sunday, Illustrated Weekly and Semi-Monthly Magazines. Yearly $9.00; Monthly, 75 Cents, Postpaid. Daily Founded Dec. 4, 1881—35th Year.
Member, Class A, of the Associated Press. Leased wire mileage covered: Day, 22,000; Night, 28,000; words transmitted, 60,000, not including specials.
OFFICE:
New Times Building, First and Broadway.
LOS ANGELES (Loce Ahng-hayl-ais)
Entered at the Postoffice as mail matter of Class II.

FOR PRESIDENT
Charles Evans Hughes of New York
FOR VICE-PRESIDENT
Charles Warren Fairbanks of Indiana

TREND OF THE FINANCIAL NEWS.

CHIEF EVENTS OF YESTERDAY.

(At Home:) Circumstantial rumors in Wall street that Germany is about to renew her submarine warfare in American waters had an adverse bearing upon the Stock Exchange list. Almost one-third of the 920,000 shares dealt in changed hands in the final hour of trading and these latter dealings were characterized by a sacrifice of quoted values. The list in general was affected, while declines in the war issues were conspicuous. On the other hand, some striking gains were recorded among rails, with a new high record for Norfolk and Western. Bonds were irregular.

DISCRETION CALLED FOR.

The latest style of women's shoe which is so low-cut that it enables the wearer to show the most of her foot outside of it is not recommended to those of the sex whose underpinning resembles a sector of the German army in its ability to cover ground.

THE "R" SEASON.

This is the glorified season of the oyster. Whether in the stew, in the broil, fried in the crumb, in the pie, scalloped, on the half-shell, serve him as you desire, but he is the gladdest of mollusks. The bivalve can now be had at almost any time of year, but he is at his best when there is a bit of tang in the air and you feel like pulling up a chair in front of the open fire and taking account of stock.

SEA SALOONS.

The ship saloon stationed outside the three-mile limit off the coast of Oregon has been doing such a thriving business that competitors are arising thick and fast. It is awful to contemplate the possible establishment of a long line of these sea saloons off the coast of California if the prohibition amendments carry at the coming election.

Could we bear the imputation of being a seafaring State?

"THE SPIRIT OF LOVE."

After the open-air performance at Del Mar of a masque of this name, just as the director and author came forward to receive the plaudits of the audience, they were served with a writ for the infringement of the copyright of the title. If all the signs speak true "The Spirit of Love" is to occasion a very unpleasant little war.

And one would have supposed that the spirit of love was common property! Alas, alas, man's inhumanity to man! Fancy anyone having the heartlessness to take out an exclusive copyright on the spirit of love. No wonder so many of us have been chary of claiming any connection with it.

A TIMELY QUESTION.

Avenue 39 has been so straightened and repaired that it intersects the Santa Fe Railway track and Pasadena avenue in a way to give traffic across the tracks and Pasadena avenue a better chance to see what is coming and going. Which is as it should be. The work of laying and rolling the asphalt was completed last Wednesday. Yesterday a man with a pick and an ax and a crowbar and a cold chisel and other terrible instruments cut a hole about five feet in diameter in the newly-laid asphalt.

The question here is this: What becomes of the $28,000,000 spent every year by the State of California for the education of the inhabitants of the State?

EUROPE DOES NOT BELIEVE IN WILSON.

That the United States may, when the proper time arrives, perform a valuable service to mankind by acting as mediator between the warring nations of Europe and aiding to re-establish peace is not improbable, but it will not be while Mr. Wilson is President, for he is mistrusted and despised abroad more than any other prominent American. It is believed—and his public utterances and acts sanction the belief—that his dominant thought is the gratification of his personal ambition; that to achieve re-election he would not hesitate to sacrifice the interests and stain the honor of his country; and that he is for Wilson first, last, and all the time.

Mr. Hughes, on the contrary, has in all his public career, as Mayor, as Governor, and as judge, exhibited an utter absence of self-seeking.

HOW DIAZ SUPPRESSED BRIGANDAGE

President Porfirio Diaz adopted a system which during his rule checked and practically extinguished brigandage in Mexico.

Diaz appointed a commission similar to that which Wilson has designated to inquire into the wages of railroad train hands. This commission summoned the bandit leaders of a state or section to appear before them, assuring them of a safe conduct. Inquiry was made as to the amount that bandits netted from their profession. Owing to the limited investments of foreign capital in Mexico at that time the average income of the brigand was very small, not more than $20 per month. Diaz offered the outlaws $40 a month to serve as "rurales," provided they furnished their own horses and arms and gave their entire time and services to their country. Most of the bandits jumped at this offer. Those who did not accept were stood up against an adobe wall and shot.

THE TOURIST BUSINESS AND ADVERTISING.

One of the leading hotel managers in Southern California, just returned from an extensive tour of the East, asserts that we are not going after the eastern tourist business as vigorously as we ought to; he says that travel that should come this way is being diverted to other points.

We have always considered Southern California to be as well advertised as any part of the world, better indeed in one respect than others, since Southern California is its own best advertisement. Yet these are the words of a man who runs three of our largest hotels and has been for years closely connected with tourist travel in Southern California.

"Florida, Cuba, the West Indies and even Honolulu are all carrying on more energetic publicity campaigns in the East than is California. All these places have established offices in the metropolitan centers with the one purpose of advertising their respective advantages, as the case may be, at every opportunity. They are fighting for the tourist business and are getting it. While they all have their offices in New York and other large cities, we haven't a single center for the distribution of literature."

We certainly have the literature to distribute; we certainly have the conditions to prove that this literature sets forth the actual facts, but if we have no proper distributing centers our organization falls down in a very important particular. Our marvelous system of boulevards and county highways alone would put Southern California in a class by itself in making an appeal to the pleasure-seekers of America were facts and figures and illustrations properly brought before their notice.

This old and successful hotel manager says further that we are not getting more than 10 per cent. of the rightful tourist business that ought to come our way. We who live in Southern California know how large already is this business, but only by investigating possibilities in the East can we estimate to what proportions that volume might grow through an adequate campaign of organized advertising.

Opportunity never before knocked so loudly at our doors. The effect of the European war is still directing tourist travel into new channels. Whatever new resorts now become popular are likely to retain their hold after the war ceases and European travel is resumed.

Competition in all lines of business grows sharper and keener every year. We have attractions for all seeking health, pleasure or relaxation unrivaled in any other part of the world. We cannot afford to sleep at the advertising switch while Cuba, Florida and Honolulu are bidding vigorously for every unattached tourist.

At this end of the line loyal co-operation is the rule; at the other end of the line we must get equally busy. Perhaps as regards the success of future tourist seasons for the vast hotel business we have built up here a word of warning should be sounded as to the effects of ironclad prohibition. To our hotels we owe a large share of our past prosperity. Florida, the West Indies and the Hawaiian Islands would certainly secure a stronger hold on holiday traffic should Southern California decide to deny its guests reasonable privileges that they are still able to enjoy in the hotels of rival pleasure resorts.

Our tourist trade doesn't consist only of transient visitors making an annual flitting. It has brought us a large number of visitors and permanent residents; it has raised the value of real estate and improved our business outlook generally.

The hotel business is one of our valuable assets. A critical period is ahead of us. We need to advertise our advantages through more thorough organization in the eastern cities. Nor can we afford to hamper our hotel managers at home and discourage them from putting forth more strenuous efforts for the coming season with legislation designed to mitigate a crying evil that might be as adequately guarded against by a more carefully-considered and a less sweeping ordinance.

MORE NITROGEN WANTED.

The eminent English statistician, Sir William Crookes, estimated in 1898 that the bread eaters of Europe and America numbered 516,000,000 and were increasing at the rate of 6,000,000 per annum. The acreage of cereals in that year was 167,000,000, and but 100,000,000 acres more in Europe and North America were available for the growing of wheat. The average yield per acre was 12.8 bushels and the annual per capita consumption was 4.6 bushels.

In 1941 there will be $19,000,000 bread eaters who will, at 12.8 bushels per acre, need all the wheat raised on 292,000,000 acres of land, or 25,000,000 acres more than will be available for wheat culture.

Crop production in the United States has not for sixteen years increased as rapidly as the increase in population. The census returns show that from 1900 to 1910 the population of the United States increased 21 per cent., while the production of wheat increased but 10 per cent.

The solution of the problem which these statistics present is an increase in the productiveness of land. Germany began twenty years ago the work of making such increase and grain crops there have since been increased fifteen bushels to the acre, while in the United States in the same time the increase has been but three bushels to the acre.

The potato crop there has been increased eighty bushels compared with twenty-four bushels for this country. In general, German acre yields are approximately 80 per cent. greater than for the corresponding crops in this country, and yet Germany has only one-fourth the acreage under cultivation that the United States has.

The farmers of Germany have achieved this result by the application of nitrogen to the soil to the extent of an average of fifty pounds per acre in addition to the nitrogen existing in ordinary field manure. Germany and Belgium use on their soils double the quantity of nitrogen used in Austria or Hungary and nearly double the quantity used in France.

It is conceded by eminent authorities that an adequate supply of nitrogenous fertilizer will increase the yield of farm products per acre to such an extent that the present food problem of civilization can be advanced 150 years.

Nitrogen is necessary to the existence of animal and plant life. We live in it, breathe it, eat it and it enters into the composition of the human body. It is a constituent of all organized life and ties.

Speak Louder!

In a free state it is a colorless, tasteless, odorless, gaseous, non-metallic element.

The United States has hitherto depended upon the natural nitrates of Chile, of which over 600,000 tons have been annually imported into this country at a cost of about $40 per ton, 60 per cent of which went to the Chilean government in the form of an export duty. Nitrogen has also been obtained from the ammonia secured as a by-product in the manufacture of gas, and it exists in accumulated deposits of guano.

It is only lately that science has developed processes for the obtainment of fixed nitrogen from that inexhaustible source of supply, the atmosphere which envelopes the earth. The air consists of 78 per cent. in volume and 75.5 per cent. in weight of nitrogen. The column of air resting upon each square yard of the earth's surface contains six and four-tenths net tons of nitrogen, or about 30,900 tons to the acre, and as only fifty pounds per acre are needed for fertilization, it will be readily seen that the supply is abundant.

According to the census reports of 1910 the dverage value of the crops produced per acre has a direct relation to the amount of fertilizer used. In Indiana the amount of fertilizer used is 51 cents per acre and the crop value is $17.08. Georgia used $2.72 worth of fertilizer and the crop value was $28.50. Maine used $11.16 worth of fertilizer and the crop value was $49.70.

"The fertility of the soil is simply its feeding ability." It is just as necessary to have an adequate supply of food available for a crop of wheat as it is to have plenty of food at hand in order to grow a drove of hogs.

All that is necessary to obtain an unlimited supply of nitrogen is to reach up into the air and take it. The power with which to take it is abundantly supplied by our streams, both navigable and unnavigable.

The sun pumps water out of oceans, lakes and rivers and stores it in the clouds, and the clouds drop it on the earth, where it is drained into the streams, and the streams carry it back to the ocean, and as they journey they can generate electric power and the power can be used to turn great wheels and seize the nitrogen in the air and convey it to the earth to fertilize it and double or treble the food supply of the human race.

A fixed nitrogen plant where the Merced River dashes with a roar into the San Joaquin Valley would supply the acreage between Stockton and Bakersfield with a cheap fertilizer that would double the wheat yield of the garden of California. Another nitrogen plant on the Colorado would double the yield of the acreage of Imperial Valley and Western Arizona. A third plant on the upper Sacramento River would serve Northern California.

Senator Underwood of Georgia succeeded in obtaining an appropriation of $10,000,000 to establish a nitrate factory in his State, not to aid in the production of food, but to increase the production of cotton. Why did not Democratic Senator Phelan and Democratic Congressmen Randall, Kettner, Church and Baker and Progressive Congressmen Stephens and Nolan and No-politics Billkent do as much for California?

The Times demands from the government at least one fixed nitrogen plant for California. It has a greater need for one than had Georgia. If the government will establish one successfully, private capital will establish others. Our agricultural yield will be more than doubled, and the high cost of low living will give place to a low cost of high living.

THE LIMIT.

The boss fool of all of which we have any knowledge was the fellow who, not desiring the party at the other end of the line to know his identity, put on a pair of false whiskers when he talked through the telephone. Could you beat it?

WHO IS THE "LIAR?"

The Los Angeles Tribune editorially and somewhat discourteously brands as "liars" those who assert that amendment No. 2 would prevent a host or hostess from serving claret or beer or champagne with dinner or offer a drink to guests in their homes. The Tribune says that amendment No. 2 "does not in any way interfere with the vineyards of California. It permits wineries and the manufacturers of other alcoholic liquors to sell direct to the homes of California in quantities of two gallons or more."

One can imagine a California home owner with a two-gallon demijohn strapped to his back traveling footsore to a winery to purchase two gallons of claret. He would not be permitted to buy less than two gallons of wine and he could not lawfully purchase it of anybody except the manufacturer of it.

And claret thus bought could only be drunk in the "homes." There are a good many people who have no homes. They eat in the hotels and restaurants. Must they be debarred from an occasional glass of wine or beer with their meals?

If the Los Angeles Tribune really desires to abolish the saloons, why does it not join The Times in advocating the enactment of a statute that would put them out of business? The Legislature has power to enact such a law without amendment No. 2 to the Constitution that would destroy $150,000,000 worth of vineyard property and deprive 250,000 people of their means of livelihood.

THE HAPPILY MARRIED.

[San Francisco Chronicle:] From Moshannon, Pa., comes a story of domestic felicity which should offset a score of the sordid tales of the divorce courts which the papers are compelled to chronicle. Mr. and Mrs. J. T. Lucas—their names deserve far more publicity than that which is given to the average politician—have been married fifty years, during the whole of which time not so much as a solitary cuss word has passed between them. And their journey was not always along a path of roses. There were hard times during which they both had to put their hands to the plow; father served for four years in the Civil War and they had eleven children.

The Lucas couple simply loved each other and had the priceless blessing of common sense in their relations. Their motto, and it pulled them through half a century, was, "Let each do his best and refrain from fault finding."

It is a simple philosophy, but is there a better, or a more workable one? And the point of this article is that there are many hundreds of thousands of couples who live up to it. There is much more domestic happiness in the world than is imagined by those who judge only by the failures which are nearly always given prominence. But, then, the happily-married have their own reward, and ask for no advertisement.

Musk Becoming Scarce.

[Buffalo Enquirer:] The greater part of the musk of commerce comes from Tachienlu, a town in China that is known as the "Gateway to Tibet." Three thousand pounds of this odoriferous substance is exported annually. The bulk of it goes to France, where it is used in manufacturing perfumery. Musk is an essential ingredient of almost all perfumes.

Musk has certain radioactive properties that cause the odor of the perfume to be carried through the air in a very extraordinary way. The radioactive property of musk affects very strangely the natives who carry it to market. If a package of musk is held close to the body for any length of time it produces sores that are similar in character to those caused by pure radium.

Musk is obtained from a sort of gland or pouch of the male musk deer, and it is secreted only during certain seasons of the year. The musk deer is a small animal, seldom more than three feet long and twenty-two inches in height. It is becoming more and more scarce every year, and at the present rate will eventually become extinct.

HITS AND MISSES BY OTHER PAPERS.

They Never Carry Torches.

[St. Louis Globe-Democrat:] Nobody has seen a parade of consumers pretending they got any benefits from the Underwood tariff.

After That, Chaos!

[Albany Journal:] "My life must be conserved carefully," says the Kaiser. What does he think will happen when at last it cannot longer be conserved?

A Phrase Left Behind.

[Boston Transcript:] The Democratic managers have edited from this year's campaign book the blasphemous phrase, "Thank God for Woodrow Wilson." To paraphrase a once popular song, "Nobody's doing it now."

The Man Who Laughs.

[Manchester Union:] Talk about the stone which the builders rejected becoming the headstone of the corner! The Lewis gun, which the United States government rejected when offered to it as a gift, has become the mainstay of the Entente allies.

Warriors Are Still Men.

[New York Sun:] We are sure that there are two combatants who would like to see the end of the war: the French airman who dropped a wreath to place upon his soldier father's grave in Alsace and the sympathetic German who flew over the French lines to let fall a note saying that the wreath was resting upon Col. Fevre's grave. The truths of the war are stranger than any fiction that will ever be written about it.

Two Permanent Records.

[Baltimore Star:] There is this difference in the attitude of the two Presidential candidates to the labor vote; that the administration bases its appeal upon the Adamson bill, an arbitrary measure strong-armed from an unwilling government by the threat of an industrial crisis, while the Hughes appeal is established on the record of the Republican candidate as Governor of New York; a record which shows a steady progress toward the betterment of labor conditions for the good of the entire community.

We Need Backbone.

[Minneapolis Journal:] We need backbone in the United States. We need an awakening to our moral responsibilities to the world and to ourselves. We need to get away from the idea that there is an inevitable conflict between classes. A broader, more clearly defined Americanism, on which we can all get together, and back of which we can all stand together for the maintenance of the dignity and honor of our country, is what we need in the United States today.

RIPPLING RHYMES.

SIGNS OF AGE.

I realize, with bitter grief, I'm in the sere and yellow leaf. The things that once excited me, and made me throw two fits or three, no longer make the old appeal, and quite indifferent I feel. When Presidential fights were on, in happy times forever gone, for days together I saw red; I hardly ever went to bed. I really thought if A should win, a golden era would begin; I really thought if A should lose, we'd have to soak our shirts and shoes to buy our hungry children bread, and life would be a thing of dread. But now I hear the statesmen roar the same old thunder as of yore, and not a tremor do I feel, and not a warning makes appeal. I know that when the fuss is done, and A has lost, and B has won, we'll all plod on the same old way, and saw our wood and bale our hay, and love and laugh, and sing and sigh, and woo and wed, and work and die. WALT MASON.

MOTOR TRUCKS IN WAR.

A military expert with a genius for alliteration has said that modern military operations are based upon brains, boots and bellies. Brains first and foremost, as in all other endeavors, lie in the sound planning, preparedness and strategy as demonstrated in the well-known story of the "upper right-hand drawer" of the elder Von Moltke of Franco-Prussian war fame. Brains in the present European war have been and will be needed to a greater extent under the different conditions of forty-four years since. Boots, which constitute the dynamic force of military strength, are measured in the number of men which the combatants put in the field at critical junctures, since no amount of brains in fighting battles can be won without the human equation. The third important element which Napoleon tells us is, when the last word has been said, undoubtedly foremost—the commissariat must not fail, otherwise both brains and boots fail. The three are interdependent. One cannot exist without the due measure of importance of the other.

Motor trucks have and will play a part in the successes and failures of the combatants in the "crime of the century," such as very few outside of the theater of war can fully appreciate. The German army, from the writer's most trustworthy sources of information, has put into the field approximately 80,000, the French army approximately 100,000, the Belgian army 6000 and the English army 50,000 to 60,000 motor vehicles of all kinds. These motor vehicles (24,000 American trucks were in the service of the allies up to June 1, 1916) are being used for every possible purpose conceivable in military operations. Without these vast fleets of motorized equipment, the history of the European war up to this time would be markedly different.—[From "The Army and the Motor Truck," by Rollin W. Hutchinson, Jr., in the American Review of Reviews for October, 1916.

"When you're whipped," said Mr. Dolan, "ye ought to say ye've had enough." If I've the stringth left to say I've had enough," replied Mr. Rafferty, "I'm not whipped yet."—[Washington Star.

SCIENCE AND INDUSTRY.

Photographing Concrete Work.

Some successful experiments in photographing the iron reinforcements of concrete work with Roentgen rays, recently made by Inspecting Engineer E. Stettler of the Swiss Railway Department, are attracting much attention among Swiss construction engineers. The advantages of being able to make an examination of the condition of such reinforcements or the proper disposition and situation thereof without destroying the concrete structure are self-evident, as well as the desirability of being able to make an inspection of the position of the reinforcing iron rods upon the completion of the cement parts of a new building or a new cement structure.

Engineer Stettler, by the use of special plates adapted to any construction, has apparently obtained serviceable pictures of the inner structure of cement blocks. To eyes accustomed to pictures with great detail and much light and shadow, the first results of the Roentgen exposure may seem somewhat meager. However, the iron reinforcements in the pictures are shown in their proper size and situation, as also the connections and crossings, so that the imperfect connections can be clearly recognized.

Can Weld Different Metals.

For welding copper or aluminum to iron or steel or for welding to any hard metal, such as iron, nickel, steel or the like, a comparatively soft metal such as copper, zinc, silver or gold, an apparatus has been devised which brings the surface of the two dissimilar metals into contact with each other in a vacuum or partial vacuum, and then heats the metals to a high temperature. The apparatus comprises a container, or furnace, preferably made of refractory material, with a metal jacket provided with a doorway, which, when closed, makes the interior airtight. A pipe or conduit enables the air to be exhausted by suction. After cleaning, the two dissimilar metals are placed in contact with each other within the crucible.

The doorway is sealed, the air exhausted, the current turned on, and an arc is formed between the electrodes, which forms sufficient heat to bring the temperature of the two metals near the fusing point of the softer metal. When this occurs a weld or union of the surface is the result.

Stored Heat for Winter.

Albert Barnes, machinist of Fostoria, O., recently announced he had heated his house all last winter, and that washing and ironing had been done with "bottled sunshine."

He explains he stored heat from the sun's rays by means of a contrivance which collected the heat, conveyed it to a barn, which he had remodeled into a structure not unlike a fireless cooker.

According to Barnes, the barn is filled with blocks of artificial stone, each carefully packed in pressed straw. These, he said, held the heat caught on a large concave surface bowl shape.

"There's no meter on the sun," says Mr. Barnes, "and I don't expect to pay another cent for heat the rest of my life."

The Radium Problem.

The question is often asked how it happens that radium, which is constantly disintegrating into helium and lead, can exist in the earth's crust at all unless it be restored from some source or other. Radium is believed to be one of the degradation products, a main halting stage, in the change from uranium into lead and helium, and certain minerals have been investigated containing uranium, lead and helium, whose age, calculated from the relative proportions of these constituents, has worked out at 240,000,000 years or more. The scientific outlook is simply this: Wherever we can test the universe, at every point we find it to be in the condition of a clock running down, and therefore unless some day wound up it must finally stop.

This is true of the sun; it is true of all suns—that is, the stars; it is true of uranium and radium atoms, though most atoms seem to stop as they are, says a writer to the Liverpool Post and Mercury. We simply don't know when or how uranium atoms were made; perhaps nebulae contain the secret. Energy in the universe is indestructible, no doubt, but it is unequally distributed, and just as water finds its level, so does energy tend to equal distribution, leaving us with the problem on our hands: How did this unequal distribution of energy first arise? When was the clock wound up? But the fact that up to now we have found the problem to be by us insoluble is not the same thing as to say that we have scientifically proved it to be scientifically impossible. And there is nothing scientifically unbelievable in the proposition that ultimately all phenomena may prove to be cyclical, and that all clocks which run down wind up other clocks elsewhere.

The wise man does not build his house of prayer upon the quicksand of scientific uncertainty.

CHICAGO HITS.

[Chicago News:] Alas, for the lass who is afflicted with lassitude!

There are sermons in stones—also ice cream in bricks.

Everybody knows how everybody else ought to do things.

A man isn't necessarily two faced because he has a double chin.

When a woman hasn't any more to say she is willing to let a man talk.

The less some women have to say, the more difficult it is for them not to say it.

The average man would rather blow his own horn than listen to a band concert.

If two women kiss but once when they meet it's a sign that they are not very good friends.

"Give us the man who sings at his work," says Carlyle. Yea, verily! deliver him into our hands and we'll do the rest.

The Two Sexes.

[London Answers:] Teacher: Now children, here's an example in mental arithmetic: How old would a person be who was born in 1888?

Pupil: Was it a man or a woman?

PEN POINTS

BY THE STAFF.

Good morning, have you wo... home to mother?

Cows are to be barred from ... tain districts in the city. Well, that is an udder question.

The women will find that the ... and furore politics has done ... beaten all hollow. However, ... a cultivated taste.

Is that American-Mexican ... mission in session at New L... Or have the members ... and gone to sleep?

The registered vote in Los ... geles county is 40,000 more ... that of Alameda and San ... counties combined.

No wonder there is a ... office boys. Several hundred ... be found watching the ... of the world's series.

The duck season will be ... Sunday. The open season for ... ducks will not be in ... til the first week of next ...

Geraldine says that the ... of bread is not worrying her ... ticularly, as long as ice cream ... mains within the reach of all.

A tremendous cyclone has ... tated the Danish West ... That's what the elements are ... unloading 'em on the United ...

The screams of a woman ... bandit who sought to hold up a ... street car at an early morning ... The shout of a female is to ... as the jab of a hat-pin.

We take it from the ... Newt. Baker, our present ... of War, that the Wilson ... tion is about the finest in ... A good job talks as mu... of money.

The allies have ... the Greek government ... the entire fleet for operation ... Mediterranean. Outside ... they don't care for any other ... unit of the Greek nation.

The secretary of the ... Harbor Commissioners says ... of Los Angeles MAY operate ... of steamers of its own in the ... future. [Note to ... please set the "may" upon ...

Premier Asquith has asked ... additional credit of $1,000,... And the worst loss by the war ... not be counted in dollars. ... of strong, virile men ... killed. Money cannot repay ... loss. It is irreparable.

It is quite possible that ... of American correspondents ... cated at Chihuahua under ... protection, with freedom to ... they see and hear in ... dispatches, Carranza might ... Villa and remove all ... taining the army in Mexico.

A new lighting district ... formed by the action of the ... of Supervisors in the Affton ... Hill district. There is nothing ... adds more to the population ... section than adequate ... course, it costs money—but ... thing does.

The cost of sending the ... the Mexican border will ex... more than $200,000,000, ... have we to show for the ... The money is raised mainly ... the northern and western ... corporations, inheritance ... materials, the southern ... enters so largely into the ... ture of munitions being ... empt.

One of the developments ... campaign is the attempt ... Mr. Hughes by appeals to ... class feeling. Voters of ... birth or descent are to be ... litical pariahs, outcasts from ... spect of their fellows, when ... is to be more dreaded by ... opposition. The wickedness ... form of campaigning lies in ... that it seeks to create a ... tween one class of citizens ... other. What can any citizen ... party, gain by it?

AN INSCRIPTION.

I'd like to be clever, I ... would!
An' I don't give a whing ... bein' good!
I'd trade off my lights, ... and my liver
To Minervy fer brains—... if I'd give her
A piece o' my heart! I've ... picion
My heart's the best ... head to go fishin'.
I want eyes so keen they ... everything.
But I'd jes' as soons see a ... wing
As a wasp's any day, or ... min' bird's breast
Is a far gayer sight than a ... net's nest!
I jes' want to look clear ... ye and see
The feelin's and longin's ... 'kin to me!
I shorely would like to be ... and wise.
My flippancy causes me ... many sighs,
But some things they are ... ketchin with me.
Like the uplift' grow ... piety;
An' mebbe I'll never be ... should.
But jes' go on thinkin' the ... folks is good.
There's only one kind I ... Devil catches—
The kind what first pours ... turns 'round and worries ...
Fer a cat an' a wasp they ... ardly things
Concealin' their weapons ... vet and wings.
An' a man's not a man ... fair in a fight
An' carries his claws like ... in sight.
If ye can't carve it ... MAN WUS SOCIABLE!
Jes' take it from the ... damned tenderness ...
LANNIE HAYDEN ...

Cumulative.

MORE ACCUSERS FACE CONNELY.

Widen Details of Doings of Alleged Land Swindler.

Woman States She was Bilked in an Arkansas Deal.

Another Makes Complaint of Many Years' Standing.

Mrs. Rosetta M. Gates of No. 1054 South Grand avenue yesterday filed additional charges against Robert Connely, the elderly real estate operator now in the County Jail accused of being the head of a national land-swindling syndicate.

Mrs. Gates bought, or at least thought she purchased, several hundred acres of land in Lawrence county, Arkansas. She paid $850 to a local real estate operator, who referred her to Mr. Connely for information about the land. Connely stated, she says, that he thought the land very fine and had owned much property in that section himself, with the result that the woman bought. All she got, she declares, was the papers on which the deal was based.

From San Diego a professional man wrote that he had been bilked by Connely in 1902. He told of the purchase of property near San Antonio, Tex., which he failed to find when he went after it. The land was there, but it belonged to persons who had never heard of Connely and they proved their title, according to the writer.

Many of the Connely operations, it has been developing, are based on the original purchase of property secured at sales conducted by city and county officials for back taxes. When given the description of the property after payment of a small amount for taxes, Connely is alleged to have worried no more about papers or payments, but manufactured, it is charged, his own papers and disposed of the realty involved.

Petition.

ASK IMPROVEMENT OF MESA DRIVE.

COMPLETION INCLUDES STRIP ANNEXED AT ELECTION.

Project will Benefit People of Hyde Park, Redondo Beach and Inglewood and Make Great Reduction of Traffic in Main Streets of City.

A petition was yesterday filed with the City Council asking to complete the improvement of that section of Mesa drive which was included in the "shoestring" strip annexed when the election taking in Palms was held. The section of Mesa drive referred to is about one mile in length, extending from the south city line to Adams street and Crenshaw boulevard, and as the county is to improve the road south of the city line, if the remaining strip is left unimproved the county road will end in a cabbage patch.

The improvement of this road will be a great convenience to the residents of the southern and extreme western part of the city, as well as to residents of Hyde Park, Inglewood and Redondo Beach. It will make possible a short cut to Hollywood and the San Fernando Valley and will serve to greatly reduce traffic of the main streets of the city.

The project has the indorsement of the following associations: Los Angeles Chamber of Commerce, Realty Board, City Planning Association, Automobile Club of Southern California, Hollywood Board of Trade, Culver City Chamber of Commerce, Inglewood Chamber of Commerce, Hyde Park Improvement Association, Business Men's Club of Mesa drive and the Los Angeles Investment Company.

PAIR BOUND OVER.

Charles Hodgkins and Fred Natwick, who are accused of having appropriated many cigars in boxes from the premises occupied by J. L. Hull at No. 113 South Main street, were bound over to the Superior Court yesterday on a burglary charge. The theft occurred on the night of October 10, according to testimony introduced by Deputy District Attorney Powell. Bail in each case was $1000, in default of which the youths are occupying a suite in the County Jail.

IT'S CANDY DAY, SO EAT SWEETS.

Nationwide Observance Calls Attention to Los Angeles as Sweetmeat Center.

Have a chocolate?

This is candy day throughout the entire nation, so declared by a proclamation of the National Confectioners' Association with a desire to impress on the American public the magnitude of this industry.

In Los Angeles the day will be generally observed. Men, women and children will indulge in the toothsome dainties prepared by local manufacturers. This city is rapidly forging ahead in the manufacture of fine candy.

Among the firms who will specially observe the day are the Pig'n Whistle, No. 212 West Fifth street and No. 713 South Broadway; the Wistaria Sweet Shops, Nos. 312 and 541 South Broadway; Christopher's, Nos. 551 and 741 South Broadway and 321 South Spring street; the Chocolate Shops at Nos. 217 West Sixth street, 211 West Fifth street and 721 South Broadway; Bishop & Co. and the California Fruit, Candy and Cereals Company.

PEN POINTS
BY THE STAFF.

Good morning, have you writ
me to mother?

Cows are to be barred from
n districts in the city. W
ell, that is an udder question.

The women will find that for
l furore politics has dog sle
sten all hollow. However, it
cultivated taste.

s that American-Mexican C
ension in session at New Lend
have the members turned
gone to sleep?

The registered vote in Los A
es county is 40,000 more th
t of Alameda and San Franc
nties combined.

No wonder there is a shortag
ce boys. Several hundred are
found watching the scoreboa
the world's series.

The duck season will be on to
nday. The open season for ba
ks will not be in evidence
the first week of next March.

Geraldine says that the high pr
thread is not worrying her p
siderly, as long as ice cream
ns within the reach of all.

A tremendous cyclone has dev
d the Danish West Indi
t's what the elements think
ading 'em on the United Stat

The screams of a woman fatal
dit who sought to hold up a ki
et car at an early morning ho
shout of a female is as dea
the jab of a hat-pin.

We take it from the speeches
t. Baker, our present Secret
War, that the Wilson administ
is about the finest in any ho
ood job talks as merrily as a
money.

The allies have demanded th
Greek government hand o
entire fleet for operation on
diterranean. Outside of th
don't care for any other na
of the Greek nation.

The secretary of the Board
rbor Commissioners says the
Los Angeles MAY operate a
steamers of its own in the ha
re. [Note to compositor
se set the "may" upper case.]

Premier Asquith has asked for
itional credit of $1,500,000,0
the worst loss by the war m
be counted in dollars. Mill
strong, virile men have be
d. Money cannot repay suc
. It is irreparable.

is quite possible that if a co
American correspondents was
d at Chihuahua under milit
tection, with freedom to tal
see and hear in necessa
atches, Carranza might run do
and remove all cause for
ing the army in Mexico.

new lighting district has be
ned by the action of the Boa
Supervisors in the Athens-ea
district. There is nothing
more to the popularity of
ion than adequate light.
se, it costs money—every p
g does.

he cost of sending the troops
Mexican border will amount
e than $200,000,000, and w
e we to show for the mone
money is raised mainly fr
northern and western inco
porations, inheritances and
erials, the southern cotton p
rs so largely into the mu
of munitions being of course
t.

ne of the developments of
paign is the attempt to de
Hughes by appeals to race
feeling. Voters of Germ
h or descent are to be made
al pariahs, outcasts from the
t of their fellows, whose pat
o be more dreaded than th
osition. The wickedness of
n of campaigning lies in th
it seeks to create a gulf
en one class of citizens and
r. What can any candidate
y, gain by it?

AN INSCRIPTION.

like to be clever, I confe
would!
I don't give a whoop about
bein' good!
trade off my lights, my
and my liver
Minervy for brains—but how
if I'd give her
iece o' my heart! I've got a
picion
heart's the best place for
head to go fishin'.
ant eyes so keen they will
everything,
I'd jes' as soon see a beautiful
wing
a wasp's any day, an' a h
'min' bird's breast
far gayer sight than a gray
net's nest!
s' want to look clean thro
ye and see
feelin's and longin's fey
'kin to me!
sorely would like to be sw
and wise,
flippancy causes my fin
many sighs,
some things they never
ketchin with me,
the upliftin' germ an' w
piety;
mebbe I'll never be bright
should.
jes' go on thinkin' that
folks is good.
re's only one kind I hope
Devil catches—
kind what first purrs and
turns 'round and scratches
a cat an' a wasp they are
ardly things
cealin' their weapons with
vet and wings;
a man's got a man 'gainst
fair in a fight
carries his claws like an
in sight.
e can't carve it truthfully
MAN-WUS SQUARE,
take it frum me—have
damned tombstone here!
LANNIE HAYNES MARTIN.

Cumulative.

MORE ACCUSERS FACE CONNELY.

Vilen Details of Doings of Alleged Land Swindler.

Woman States She was Bilked in an Arkansas Deal.

Another Makes Complaint of Many Years' Standing.

Mrs. Rosetta M. Gates of No. 1054 South Grand avenue yesterday filed additional charges against Robert Connely, the elderly real estate operator now in the County Jail accused of being the head of a national land-swindling syndicate.

Mrs. Gates bought, or at least thought she purchased, several hundred acres of land in Lawrence county, Arkansas. She paid $550 to a local real estate operator, who resold her to Mr. Connely for information about the land. Connely stated, she says, that he thought the land very fine and had owned much property in that section himself, with the result that the woman bought. All she got, she declares, was the papers on which the deal was based.

From San Diego a professional man wrote that he had been bilked by Connely in 1906. He told of the purchase of property near San Antonio, Tex., which he failed to find when he went after it. The land was there, but it belonged to persons who had never heard of Connely and they proved their title, according to the writer.

Many of the Connely operations, it has been developing, are based on the original purchase of property secured at sales conducted by city and county officials for back taxes. When given the description of the property after payment of a small amount for taxes, Connely is alleged to have worried no more about papers or payments, but manufactured, it is charged, his own papers and claimed of the realty involved.

Petition.

ASK IMPROVEMENT OF MESA DRIVE.

COMPLETION INCLUDES STRIP ANNEXED AT ELECTION.

Project will Benefit People of Hyde Park, Redondo Beach and Inglewood and Make Great Relief to Traffic in Main Streets of City.

A petition was yesterday filed with the City Council asking to complete the improvement of that section of Mesa drive which was included in the "shoestring" strip annexed when the election taking in Palms was held. The section of Mesa drive referred to is about one mile in length, extending from the south city line to Adams street and Crenshaw boulevard, and as the county is to improve the road south of the city line, if the remaining strip is left unimproved the county road will end in a cabbage patch.

The improvement of this road will be a great convenience to the residents of the southern and extreme western part of the city, as well as residents of Hyde Park, Inglewood and Redondo Beach. It will make possible a short cut to Hollywood and the San Fernando Valley and will serve to greatly reduce traffic of the main streets of the city.

The project has the indorsement of the following associations: Los Angeles Chamber of Commerce, Realty Board, City Planning Association, Automobile Club of Southern California, Hollywood Board of Trade, Culver City Chamber of Commerce, Inglewood Chamber of Commerce, Hyde Park Improvement Association, Business Men's Club of Mesa drive and the Los Angeles Investment Company.

FAIR BOUND OVER.

Charles Hodgkins and Fred Natt, who are accused of having appropriated many cigars in boxes from the premises occupied by J. L. Hull at No. 112 South Main street, were bound over to the Superior Court yesterday on a burglary charge. The theft occurred on the night of October 10, according to testimony introduced by Deputy District Attorney Powell. Bail in each case was $1000, in default of which the youths are occupying a suite in the County Jail.

IT'S CANDY DAY, SO EAT SWEETS.

Nationwide Observance Calls Attention to Los Angeles as Sweetmeat Center.

Have a chocolate?

This is candy day throughout the entire nation, so declared by a proclamation of the National Confectioners' Association with a desire to impress on the American public the magnitude of this industry.

In Los Angeles the day will be generally observed. Men, women and children will indulge in the toothsome dainties prepared by local manufacturers. This city is rapidly forging ahead in the manufacture of fine candy.

Among the firms who will specially observe the day are the Fig's Whistle, No. 212 West Fifth street and No. 712 South Broadway; the Wistaria Sweet Shops, Nos. 312 and 541 South Broadway; Christopher's, Nos. 551 and 741 South Broadway and 321 South Spring street; the Chocolate Shops at Nos. 217 West Sixth street, 211 West Fifth street and 731 South Broadway; Bishop & Co. and the California Fruit, Candy and Cereals Company.

Luncheon With Turkey 50c

Vegetable Soup
Ripe Olives Radishes
Roast Young Turkey, Celery Dressing
Mashed or Baked Potatoes
Peach Cobbler, Whipped Cream
French Vanilla Ice Cream and Cake
Demi Tasse
(Cafe; Fourth Floor)

—Home of Ostermoor Mattresses— —McCall's Patterns—

Coulter Dry Goods Co.

FOUNDED in 1878

U. S. Postoffice Sub-Station. W. U. Telegraph Branch American Express Branch

Pretty Ribbons, Special, Yd. 50c

Just when you most want these very ribbons, we cut their price squarely, in more than one instance, in half!

You may look for warp prints, stripes, plaids and the rich Dresden designs that are most suitable for all kinds of ribbon work, yard 50c
(Ribbons; Main Floor)

Much of October's Best News Appears in This Advertisement

All That is New and Desirable in Sheer Silks for Autumn Gowns

For the delight of that discriminating patronage which long ago learned to look to Coulter's for the very newest and smartest in good silks—and in widest diversity—we have assembled these and other weaves.

For Gowns, Tunics and Overdrapes

42-inch **Crepe Georgette** here at $2
45-inch **Crepe Madona** here at..$2
42-inch **Marquisette,** here at..... $2.00
42-inch **Crepe Jeannette** here at $2
42-inch **Voile Fannette** here at $1.75

Obtainable in plain colors; black, white, cream and ivory; in shades for street apparel, and in the delicate evening colors.

40-inch **Satin Stripe Marquisette** in light and dark shades.....$1.50
40-inch **Novelty Chiffons** in black-and-white stripes .....$2 to $3
(Silks; Broadway Annex)

Costume Velvets of Extreme Elegance Here

A season of furs always means a season of velvets — the two luxurious things accompany each other almost invariably. We offer an extremely comprehensive showing of elegant velvets (the majority of them imported,) for fall and winter suits, coats and separate skirts.

Costume Velvets
—36 inches wide; in navy, brown, Russian green $3

Costume Velvets
—43 inches wide; in brown, green, wine, violet, navy, black $4.50

Velvet Cords
—27 inches wide; dark colors, imported ..$2.25

Velvet Cords
—30-inch widths, all shades; reg. $1.50, $1.25

Black Velvets
—43 inches wide, for costumes $5
—50-inch black velvet, here at $6.50
(Silks, Velvets; Broadway Annex)

Plush Coats in Sharp Demand

Just a word of warning, however—a cheap black plush is about the most unsatisfactory sort of a purchase any woman can make. We carry only the better qualities—lustrous and luxurious—and sorts that will give excellent wear—yet at moderate prices.

Noteworthy Values
—are here in the loose belted styles which look so well on nearly every figure; some of them richly trimmed with furs (which go so beautifully with plush) priced at

$22.20, $25.00 $27.50 and up to $40.00 Each

Coats for Dress Wear
—are shown in black velour and chiffon velvets, and in elegant crushed plush, fur trimmed; in newest models.

Coats for Street Wear
—are shown in wool velours in always popular black; in green, wine, navy, taupe, plum and rubber gray, at prices between

$25 to $50

For Motoring Wear
—we are showing mixtures that do not soil easily, and in good weights for warmth, in grays, tans, browns, greens — the shades best adapted to these purposes, priced at

$13.50 to $32.50
(Garments; Second Floor)

Trimmed Millinery Appropriate to Any Desired Occasion

Regardless of your particular requirement—whether it be a hat for all-around every-day wear, or for the most formal occasion; for motoring and sports, for dancing—we can serve you acceptably.

We make a particular feature of **millinery for those wearing mourning**—and for matrons; we also show clever headwear for young women and misses.

And whether you expect to pay five dollars or seventy-five, we are confident of giving you the most value for your expenditure, at Coulter's—always insisting, of course, upon first quality only.
(Millinery; Main Floor)

Winsome Veilings, Special, Yard 35c

Such delicate, becoming meshes to add attractiveness to women's fall hats here—in hexagon, shadow, filet, chenille dotted and ramage patterns; many wide and narrow border designs, too, in purple, black, white, taupe, navy, brown, gray, Copenhagen and magpie; such qualities sell at full price up to $1.00 a yard, special today 35c
(Veilings; Main Floor)

For the Woman in Search of a Tailored Waist for a Dollar

We have purchased with the utmost care, a line of strictly tailored waists of linen, madras and dimities. However, these waists were never meant, originally, to sell for a dollar; as a matter of fact, their previous prices began at $2.50, and the best among them were marked five dollars! Here in sizes 34, 36, 38 and 40 only—and that is why the woman looking for a good waist at a dollar should come to Coulter's today for it.
(Waists; Second Floor)

Particularly Good Wool Sweaters for $2.50

Girls attending school or college, and women who like an inexpensive sweater to wear while doing their housework or gardening, will appreciate these values best of all.

Here are good looking wool sweaters, fancy knit stitch, in gray, dark brown, red, navy or white.

Their original prices were $3.50, $3.75 and a few were even higher; with wool advancing as it is, no one will hesitate to save a dollar or more in the purchase of at least one of these excellent sweaters at $2.50.
(Sweaters; Second Floor)

Redfern $10 Corsets, Now $7.00

Think of being able to buy up-to-date models in Redfern brocade corsets for so little! Here in sizes up to 32—except sizes 25, 26 and 27, of which we are out; choice $7.00.

At $2.50 Each

We are offering certain incomplete lines of well-liked corsets which ordinarily are marked $3.50 to $5.
(Corsets—Second Floor)

Winter Knitwear

If the unusually early cool weather found you without your winter supplies of knitwear purchased—it did not catch us napping.

For we have complete lines of Swan (imported;) Globe, Carter, Richelieu, Merode and other makes for women, in every good style and weight.

And for children we have the Globe line, in all styles and qualities — vests, pants and union suits.
(Knitwear; South Aisle)

Georgette Slip-Proof Chiffon Cloth 75c

In short lengths only — this voile Georgette slip-proof chiffon cloth, selling regularly at $1, $1.50, $1.75 and $2 a yard, to be closed out at.....75c

Embroidery Flouncing — 27 inches wide; regularly $1 and $1.75 yd....65c

Camisole Embroidery — 18 inches wide, regularly 75c to $1, now.....50c

Lace Flouncing — 18 and 27-inch widths, in cream and white; regularly $2 to $3.50, special $1.75
(Laces; Main Floor)

New Toys Here

For children's present use—or for laying away until Christmas time—

Unlined Bassinettes, white, **$1.50 to $2.50.** Swinging style.

Lined Bassinettes, at **$3.75 and $4.00.**

Reed Doll Go-Carts, here at **$2 to $12.**

Friction Toys—a complete assortment of these popular toys—at various prices.

Teddy Bears—always delight children, **35c to $1.65.**

Children's Story books—so many kinds that details are impossible.
(Toys; Third Floor)

Hand'ch'fs at 3 for $1; Each 35c

Never in all the years that we have sold handkerchiefs have we seen such extraordinarily pretty patterns in colored embroidered corner designs; in colored hems and corners; in French colorings of two or three tones; in new fancy cut corners, white; of double hemstitching and spoke hems; or of the smaller handkerchiefs to trim with lace, in a score of styles.

We want you to see them, and to buy early, while assortments are unbroken.
(Handkerchiefs; Main Floor)

Men's $15 Genuine Pigskin Traveling Bags $12.50

Whether you travel much or little, you naturally desire that your luggage shall reflect your good taste and your prosperity. Here are the sorts best calculated to do both:

Genuine pigskin bags, in walrus grain; 18-inch length, with brass trimmings; hand sewed throughout; inlaid corners; inside pockets; leather lining; as we have only a limited quantity, they will be on sale today only at the special price of **$12.50.**

Women's Bags $5.85
—or genuine tan cowhide; or black seal grain leather; reinforced corners; good locks and end clasps; leather lined, with pocket; 15 to 18-inch lengths; well made and worth to $7.50.

(Leather Goods; Main Floor)

Hand Bags for $1.00
—values here to $2; in genuine leathers of the new styles; with good substantial linings, and mirror and coin purse inside.

Envelope Purses—in patent and Morocco in late effects.

Dainty, Yet Durable, Wash Dresses for School

Most mothers, after seeing for how little money they may clothe their girls of 6 to 14 years, here, feel little like sitting at home sewing. Really, one can hardly buy the materials alone for what we ask for the finished garments, made up in such becoming styles that they look well on any little girl:

All the pretty patterns in plaids and plain materials are here at a price range of from **$1.25 to $2.50 each.**

Rain Capes
— the capes with hoods, for protecting little people when it is necessary for them to be out in storms; for youngsters of 6 to 16 years, **$2.50 and $3.50.**

Rain Coats
—in plain or mixed materials; well made and finished, in sizes six to sixteen; here at $5.00
(Children's Wear; Second Floor)

School Hose

An immense shipment has just reached us, in every desired weight for school children—light, medium and heavy—the medium and heavier weights having triple knee, which insures good, sturdy wear.

Here in sizes 6 to 11—school hose in black or white only, and the very best qualities you can buy—at **25c, 30c and 35c pair.**
(Hosiery; Main Floor)

Specials

For Saturday only; positively no mail or telephone orders accepted.

Gray Blankets—full size; blue, brown or pink borders; crocheted edges; fine for out-of-door use, because they do not show soil easily, and are warm; reg. $4.00, pair $3.10

Comforts—100 per cent. staple cotton filled; pure white and carded in one sheet; best silkoline covers; scroll stitched all over to prevent filling from separating; cut size 72x84; assorted colors; reg. $3.50, each $2.95

Pillows—full size, 21x26; weight 7 lbs. pair; best blue and white striped herringbone ticking; guaranteed clean feathers only; reg. $2.50 pair $1.95

Pillow Cases—torn size 45x36; reg. 22½c each 17½c

Bed Sheets—torn size 72x90; finished 3 and 1-inch hems; made of extra soft finish muslin which launders nicely; reg. 80c, each 69c

Ginghams—32-inch ginghams in all new style plaids, stripes and plain colors; reg. 20c, yard 15c

White Outing Flannel—36 inches wide; for pajamas and nightgowns; the reg. 20c quality, yard 12½c

Bedspreads — 200 bedspreads, extra weight; full size; hemmed crochet spreads in Marseilles designs; the best $2.00 spread money can buy, special $1.55

Table Linen—union linen damask, snow white in spot, chrysanthemum, rose and spot, fleur de lis and wreath designs; reg. $1.00, yard 75c

Bath Towels—extra heavy unbleached bath towels; extra large—22x48—with hemmed ends; one of our 25c numbers, special each 19c

Dresser Candlesticks—Clever Novelties $1.50

Convenient and useful as can be to any household; a neatly silver-plated candlestick with shade, ornamental to one's dresser; complete with tungsten bulb and battery; usual price $1.85, special today, $1.50.

Toilet Requisites

Creme Tokalon—non-greasy....50c
Slightly greasy, 50c; roseated greasy and non-greasy 60c
4711 Bath Salts.....50c and $1
Elite Peroxide Cream.....50c
15c perfumed **Elite Talcum Powder** 10c
(Three cans for 25c)
35c **Tooth Brushes**; in a variety of styles; each 20c; three for.....50c
75c bar **Castile Soap**...59c
35c **White Ivory Combs**, coarse and fine teeth or all coarse 25c
Ask to see the G. G. dry and liquid Douche, at the Rubber Goods Section; the last word in these goods.
(Toilet Goods; South Aisle)

Cut Glass Vases—reduced today to, each 40c

Cut Glass Tumblers—and pitcher — a 7-piece set, usually $2.75, for $1.50

Sugar and Creamer Sets — sterling silver deposit; souvenir of Los Angeles; regularly $1.50, now, pair..75c

Table Accessories—in silver in the hammered effect, have just reached us.
(Silverware; South Aisle)

May We Present You with an Oiled Dust Cloth?

To every woman, Saturday, who buys a 50c can of Liquid Cedarwax Polish, we will give without extra charge a Cedar wax Oiled dust cloth.

Liquid Cedarwax cleans and polishes in one operation—moreover, you will be glad to learn that Cedarwax contains 32½ per cent. more oil than any other make.

Liquid Cedarwax sells as follows—8-oz. bottle, 25c; 1 pint, 50c; quart 90c; ½ gallon $1.25; one gallon .....$2.00.
(Floor Polishes; South Aisle)

New Shirts

From country-famous shirt makers are here in new **fast color** patterns of all types, from the conservative to the more pronounced that some men affect. Cuffs attached or separate; soft or stiff; prices from **$1 to $2.50.**

Silk Shirts—handsome patterns, at **$5 to $7.50.**

Underwear—men's heavy ribbed cotton union suits $1.00

Two-piece and union suits, medium, heavy or light weight, in all grades.
(Men's Furnishings; South Aisle)

COULTER'S—215-229 South Broadway

Cafe Open Daily Between 11 and 2:30

224-228 South Hill Street—COULTER'S

Business Page: Money, Stocks and Bonds—Grain—Mines—Financial Markets Abroad

Stocks and Bonds.

RAIL SHARES ADVANCE, DESPITE U-BOAT FEAR.

Circumstantial Rumors Suggesting Danger of a Recurrence of Submarine Warfare in American Waters Cause Decline in Wall Street Prices and Quoted Values are Sacrificed in Great Final-hour Trading.

[BY A. P. NIGHT WIRE.]

NEW YORK, Oct. 13.—To many observers more significance was attached to the demoralizing dealings in today's stock market than to the course of prices.

Almost one-third of the aggregate transactions of 920,000 shares occurred in the last hour, altogether at the expense of quoted values, the general list and war issues in particular declining on circumstantial rumors suggesting danger of a recurrence of recent submarine warfare in near-by waters.

During the forenoon and in the intermediate period the list gave frequent indications of recovering from the apprehension manifested Wednesday. Munitions and equipments, together with shipping shares, were then decidedly stronger. Grains in the various groups extended from 2 to almost 5 points.

These advances were fortified by some striking gains among rails, including Norfolk & Western, which ascended to the new record of 146¾, with 1 to 3-point advances in leading coolers, Union Pacific, New York Central and numerous low-priced stocks of the same division, including Western Maryland preferred, Rock Island, Denver & Rio Grande preferred, and Southern Railway preferred.

There was again much early activity at substantial gains in the utilities, notably Ohio Gas, Columbia Gas and Consolidated Gas, while petroleums, National Biscuit and some of the motors and leather issues scored irregular advances which were dissipated at the close.

Developments over the holiday included the very favorable annual statement of the Great Northern Railway, the bulletin of the American Railway Association disclosing an increased car shortage, and the report of the Comptroller of the Currency showing national bank deposits at highest levels in the country's history.

Bonds were irregular. Total sales, par value, were $4,725,000.

United States bonds were unchanged on call.

COMPARISON OF SALES.

[BY DIRECT WIRE—EXCLUSIVE DISPATCH.]
NEW YORK BUREAU OF THE TIMES, Oct. 13.—[Following is comparison of today's stock and bond sales:]

COMPARISON OF BOND SALES.

Total sales, October 13, 1916	$ 4,725,000
Same day of week last year	4,719,000
From January 3 to date	860,108,000
Same period in 1915	604,974,000

COMPARISON OF STOCK SALES.

Total sales, October 13, 1916	867,165 shares
Same day of week last year	857,950 shares
From January 3 to date	149,206,165 shares
Same period in 1915	148,902,117 shares

FOREIGN EXCHANGE, NEW YORK LISTING.

[BY DIRECT WIRE—EXCLUSIVE DISPATCH.]
NEW YORK BUREAU OF THE TIMES, Oct. 13.—Foreign exchange:

	Demand or check.	Cable.
London	4.75⅝	4.76 7-16
Paris	5.80¼	5.80⅜
Berlin	70.31⅛	70.37½
Italy	6.48	6.47⅝
Austria	12.00	12.05
Russia	31.50	31.55
Scandinavia	26.20	26.40
Holland	40.07½	40.09⅜
Hongkong	52.25	53.00
Peking	70.00	71.12½
Shanghai	74.25	74.37½
Bombay	82.25	82.37½
Calcutta	82.25	82.37½
Saigon	50.62½	50.75
Yokohama	50.62½	50.75
Manila	50.12½	50.25

MERCANTILE PAPER.

[BY A. P. NIGHT WIRE.]
NEW YORK, Oct. 13.—Mercantile paper, 3¼. Sterling: Sixty-day bills, 4.71¼; demand, 4.75⅝; cables, 4.76⅜.

Bar silver, 67⅞; Mexican dollars, 52¼. Government bonds steady; railroad bonds irregular. Time loans steady; sixty days, 3@3¼; ninety days, 3¼@3½; six months, 3½@3¾. Call money: High, 2¾; low, 2; ruling rates, 2½; last loan, 2; closing bid, 2; offered at 3¼.

LONDON MONEY MARKET.

[BY ATLANTIC CABLE AND A. P.]
LONDON, Oct. 13.—Bar silver, 32 7-16d per ounce. Money, 4½ per cent.

MEXICAN DOLLARS.

[BY A. P. NIGHT WIRE.]
SAN FRANCISCO, Oct. 13.—Mexican dollars, 52¾.

STOCK QUOTATIONS IN NEW YORK.

[Furnished by Logan & Bryan, Members New York Stock Exchange, Van Nuys Bldg., Los Angeles.]
NEW YORK, Oct. 13.—Following were the closing prices, sales, and high and low quotations today:

	Sales.	High.	Low.	Bid.
Alaska	100	13¾	13¼	13¼
Atlantic Coast Line	100	119	119	117
Allis Chalmers	200	31¾	30	30¾
Allis Chalmers pfd	100	87½	87½	87½
Am. Agr. Chem.	100	70¾	70¼	71
Am. Agr. Chem. pfd				107
Am. Beet Sugar				45
Am. Can	100	65¾	65¼	65¼
Am. Can pfd				107
Am. Car & Fdy.				66
Am. Car & Fdy. pfd	4,400	116	115¾	115¾
Am. Cot. Oil	100	56¾	55¼	55¼
Am. Cot. Oil pfd				105
Am. Ice Securities	100	25¾	25¾	25¾
Am. Linseed				34
Am. Linseed pfd				84
Am. Locomotive				104
Am. Locomotive pfd				118
Am. Smelting	200	74	73¾	73¾
Am. Smelting pfd	2,100	107	106¾	106¾
Am. Steel Foundries	100	54	53¾	53¾
Am. Sugar	100	118¾	118¾	118¾
Am. Sugar pfd				119
Am. Smelt				140
Am. Smelt pfd				103
Am. Tel. & Tel.	4,600	123¾	123¼	123¼
Am. Tobacco Co.	2,200	224½	223½	223½
Am. Tobacco pfd				98
Am. Woolen	100	97¾	97¾	97¾
Am. Woolen pfd				107
Anaconda	4,400	45¾	45¼	45¼
Atchison & Santa Fe	1,000	100¼	100¼	100¼
Atl. T. & S. F. pfd		104	104	104
Baldwin Loco.	8,700	84	79½	80
Balt. & Ohio		58	57	57
Balt. & Ohio pfd	1,200	77½	77½	77½
Bethlehem Steel pfd	540	539	540	540
Brooklyn R. T.	3,100	74	73¾	73¾
Cal. Petroleum Co.	2,100	20¾	20¼	20¼
Cal. Petroleum pfd	1,000	69	68½	68½
Canadian Pacific	1,700	173¾	173¼	173¼
Chino	1,000	65¾	65¼	65¼
Chi. & N. W.	200	134	134	134
Consolidated Leather	30,200	90¾	90¼	90¼
Central Leather	3,300	114¾	114¼	114¼
Central Leather pfd				101
Chi. & Alton				16
Chicago & Alton pfd				54
C. & O. W.	400	13¾	13	13¾
C. & O. W. pfd	2,200	27½	27	27½
C. M. & St. P.	1,400	97¾	97¼	97¼
C. M. & St. P. pfd				120
C. R. I. & P.	1,400	66¾	66¼	66¼
C. R. I. & P. pfd				87½
C. C. C. & St. L.				55
C. C. C. & St. L. pfd				94
Colo. Fuel & Iron	1,700	51¾	51¼	51¼
Colo. Southern	300	33	33	33
Consolidated Gas	12,400	158¾	158	158¾
Corn Products	100	15¾	15¾	15¾
Corn Products pfd	1,000	90¾	90¾	90¾
Crucible Steel	2,700	84	83¾	83¾
Del. & Hudson				120
Del. L. & W.				158
Denver & R. G.	1,400	16¾	16	16
Denver & R. G. pfd	1,400	43¾	43¼	43¼
Distillers Sec.	500	68	67¾	67¾
Duluth S. S. & A.				13¾
Duluth S. S. & A. pfd	30,300	37¾	37¼	37¼
Erie	27,500	24¾	24¼	24¼
Erie 1st pfd		38¾	38¾	38¾
Erie 2nd pfd				25
Fed. M. & S. com				16
Fed. M. & S. pfd				87
General Electric	177	175¾	175	175
General Motors com				700
General Motors pfd	200	122	122	122
Goodrich Rubber com	1,000	57	57	57
Goodrich Rubber pfd				113
Great Northern pfd	1,600	119	118	118
Great Northern Ore	1,100	50¾	50	49¾
Great No. Ore Ctfs.	2,200	42¾	40¾	40¾
Gulf States Steel				90
Granby Copper				107
Harvester Corp.	11,300	107	107	107
Hocking Valley	38,700	64¾	61¾	61¾
Illinois Central	4,200	117¾	117¼	117¼
Industrial Alcohol	1,100	117¾	117¼	117¼
Industrial Alcohol pfd	200	116¾	116¾	116¾
Interborough	100	115	115	115
Interborough pfd		116	116	116
Int. Harvester com	4,200	119	118	119
Int. Harvester pfd				107
Int. Nickel	1,100	51¾	50¾	50¾
Int. Nickel pfd				88½
Int. Paper	2,400	98¾	98¼	98¼
Int. Paper pfd		97¾	95¾	95¾
Int. Mer. Marine				34
Int. Mer. Marine pfd				103¾
Int. Con. Co.		14¾	14¾	14¾
Inter-Metro pfd	18,200	28¾	28¼	28¼
Inter-Marine pfd	40,000	105¾	105¾	105¾
Kansas City Southern	1,000	28¾	28¾	28¾
Kansas City Southern pfd	1,100	67	66¾	66¾
Kennecott	1,100	31¾	31¼	31¼
Lehigh Valley		83¾	83¾	83¾
Lehigh Valley pfd				136
Lackawanna Steel		86	85¾	85¾
Lorillard Co.				203
Lorillard Co. pfd				107
Mackay Co.				69
Mackay Co. pfd				69
Missouri Pacific	4,600	50¼	50¼	50
Mexican Petroleum	3,100	106¾	105¾	105¾
Mexican Petroleum pfd				118
Miami Copper Co.	1,000	25¾	25¾	25¾
Nat. Enamel. & S. M.	1,200	124¾	124¾	123
Nat. Enamel. & S. M. pfd		4¾	4¾	4¾
N. Y. Air Brake				72
N. Y. Air Brake pfd				95¾
N. Y. Central	1,100	97¾	97¼	97¼
N. Y. N. H. & H.	1,100	67¾	67¼	67¼
Nat. Lead	1,100	114	113¾	113¾
National Lead pfd				120
National Biscuit	100	124¾	124¾	124¾
National Biscuit pfd				127
Nevada Con.	2,100	21¼	21	21
Norfolk & Western	1,700	147¾	146¾	146¾
Northern Pacific	1,100	107¾	107¼	107¼
Pacific Mail	1,000	32¾	32¼	32¼
Pacific Tel. & Tel.	100	65¾	65¾	65¾
Pacific Tel. & Tel. pfd				104
Pacific Gas & Elec.	1,400	59¾	59	59
Pacific Gas & Elec. pfd				91
Pacific Coast Co.				50
Pacific Coast Co. 1st pfd				93
Pacific Coast Co. 2nd pfd				87
Pacific Coast Co. pfd				87
Pacific Coast Co. pfd				87
Pacific Coast Co.

Business Page: Citrus Fruits, Butter and Eggs—Current Trade—Local Produce Market.

COMMERCIAL.

LOCAL PRODUCE MARKET.

There seems to be nothing in the report that the United States government is going to probe the sugar trust. Announcement has been made several times at Washington that the Federal Department of Justice was going to prosecute the sugar refiners for alleged boosting of the price. Officers of the department assert that 427,185,758 pounds of raw sugar are held in bond in government warehouses in New York. While this sounds like a large amount, but reduced to tons it amounts only to 194,176 long tons. Also it is taken into account that the Cuban crop this year amounted to more than 3,000,000 long tons, the amount of sugar held in warehouses by refiners does not seem excessive. Also the quantity held in New York by refiners is only one-fifth of the total Cuban crop.

While the Department of Justice is threatening prosecutions, the Department of Commerce is defending the refiners, claiming that the high price of sugar is caused almost entirely by the European war. Their figures show that in the fiscal year ending June 30, 1914, just a month before the war began, this country exported but 50,895,725 pounds of sugar. In 1915 the amount exported jumped to 548,007,411 pounds, while in the year ending June 30, 1916, 1,026,161,849 pounds of sugar were sent from the United States to the rest of the old world. The value of this export business during the latter year aggregated $206,000,000. With respect to the storing of sugar, the Department of Commerce has made public the following data, showing the amounts in storage for the year ended August 1, 1915, and for the same period in the three preceding years. For 1915 there were 2,215,562 pounds of raw sugar in bonded warehouses in New York; in 1914 there were 196,793,458 pounds; in 1913 there were 422,194,536, and in 1912 there were 161,516,466 pounds of raw sugar stored.

Brisk trading in the cheese list marked Friday's session of the Merchants' Exchange. One hundred and fifty drums of Tillamook longhorns sold at 20¾ cents a pound and 100 boxes of Coos Bay triplets brought bands at 18¼ cents per pound. Eggs and butter were firm. Receipts were 171 cases of eggs, 4,700 pounds of butter, 12,050 pounds of cheese, 6440 sacks of potatoes, 900 sacks of onions, 150 sacks of beans, a carload of sweet potatoes and 2170 boxes of apples.

HOME BUTTER AND EGG QUOTATIONS.

EGGS—Fresh ranch, case count, 32@34c; nearby candled, 32@34c; northern fresh, 30c; fresh San Francisco, 48.

BUTTER—Creamery extras, 34 per pound tubs. The selling price to the trade is 4 cents higher than these quotations.

PRICES CURRENT.

CHEESE—California fresh, 18@19; new daisies, 23; eastern twins, 2 Wisconsin longhorns, 23; eastern cheddars, 23; Oregon triplets, 23; Oregon longhorns, 23; domestic Swiss block, 32; wheel, 33; Belgians limburger, 26@28; new, 18; Canada cream, 90; German brickfast, 1.00; cream brick, 32; pineapple, 35; Martin twins, 23; Martin singles, 23; Roquefort, 67.

CITRUS FRUIT—Oranges, Valencias, 4.00@4.50; lemons, 3.25; packed, 4.00; pomelos, 2.25; grapefruit, extra fancy, 3.50@3.75; fancy, 2.50@3.00; limes, 1.00 per basket.

DRIED FRUITS—Apples: Bellefleur, 4-tier, 80@1.00; 4½-tier, 80@90; 5-tier, 90@95; King David, 1.00 @1.05; King, 1.25@1.50; Jonathan, 1.00@1.25; Greening, 90@1.25; Baldwin, 1.25; Hoovers, 1.50; Black Twig, 1.00@1.25; White Winter Pearmains, 1.00; Yellow Newtown Pippins, 1.10; Spitzenbergs, 80@85; 1-layer box, 75; 2-layer box; bananas, 4½ cents; cantaloupes, standard crates, Paul Rose, 1.50; pony crates, 1.00; Gem Rose, 2.00 crate; cases, 2.50; dates, 12½@35 per pound; figs, Calimyrna, 1.00@1.50 crate; seedless, 3 crowns, 1.60@1.75; 4 crowns, 1.60@1.75; 5 crowns, 1.60@1.75; Tehays, 1.60@1.75; Adriatic, 1.60@1.75; Calimyrna, 1.60@1.75; Mission, 1.60@1.75; Turkish, 1.60@1.75; grapes, Malagas, 1.25 lug; Tokays, 90@1.00 crate; seedless, 3 crowns, 1.60@1.75; 4 crowns, 1.60@1.75; 5 crowns, 1.60@1.75; Tehays, 1.60@1.10 lug; blacks, 1.00@1.25 lug; Morocco, 1.00@1.10; Muscats, 90@1.00 lug; Cornichons, 1.00@1.25 lug; Red Emperor, 1.25 lug; Tokays, 90@95 lug; Bartlett pears, 1.50@1.75 box; 1.50@1.65 lug; 2 crowns, 1.50@1.65 lug; Winter Nelis, 1.25 lug, 4 lb.; persimmons, 10 lb.; pineapples, 8 lb.; Smyrna figs, 90@1.00 lug; French prunes, 1.00@1.75 lug; German prunes, 1.65@1.75 crate; pomegranates, 2.00 half box; Roselles, 8 lb.; 1.00@1.25; watermelons, 1@2 each.

FRESH FRUITS—Strawberries, 6@7 basket; blackberries, 7@8 basket; gooseberries, 8 basket; raspberries, 10@14; huckleberries, 8 basket; cranberries, 7.50@8.00 barrel. Above quotations are for local trade only; shipping prices are higher.

FRESH VEGETABLES — These prices are for first-class shipping stock: Alligator pears, 1.50@4.00 doz.; artichokes, 75@1.00 doz.; Jerusalem artichokes, 1.25 lug; beans, Kentucky Wonder, 6@6½; wax, 6@6½; beets, 30 doz.; Brussel sprouts, 10@15 lb.; cabbage, 1.10@1.25 cwt.; carrots, 30 doz.; 85 sack; cauliflower, 75@80 dozen; new cucumbers, 40@50 lug; pickling cucumbers, 1.50@2.00; green chile, 5@6 per doz.; 2.25 crate; dried chile, 12½ lb.; horseradish, 15 lb.; okra, 7@9 lb.; onions, 2@2½ doz.; oyster plant, 40@50 doz.; lettuce, 20@30 doz., 1.00@1.25 crate; parsley, 40 doz.; paranips, 30 doz.; peas, Telephone, 7@8; peppers, 4½@5; pimento, 5½@6; spinach, 30 doz.; mint, 40; radishes, 20@30 doz.; rhubarb, 60@75; rutabagas, 1.00 doz.; cream small squash, 50; summer squash, 45@50 dozen; Hubbard squash, 1½; crookneck squash, 50; pumpkins, 2@2½; tomatoes, 40@50 crate, 40@50 lug; turnips, 30; 85 sack.

GRAIN—Northern, 2.10@2.35; Turkey red, 2.30@2.40 cwt.; Lompoc, 2.35@2.45; sweet, 2.00 cwt.; 65 lb.

BEANS—(Per 100 lbs.) Pinks, No. 1, 5.50; Lady Washington, 8.50; small whites, 6.50; limas, No. 1, 6.50; Garbanzos, 6.00; Mexican, 5.50@6.75; Mexican reds, 6.00; Manchurian reds, 5.50@6.75; tepary, 5.00; black eyes, 4.00; lentils, 5@6.

ONION AND CHILE—Strings, 12; chile, 8; Jap chile, 30 lb.; chile telpins, 80 lb.; corn chile, 8; boiling onions, 1.25 lug; red onions, 1.00@75 lug; white onions, 2.00@3.00; brown onions, 2.90 @3.00; garlic, 6@8.

HONEY—Comb, white, 15; water white, 14; light amber, 12½@14; amber, 12; white, 6½@7; extracted, white, 10; beeswax, 32 lb.

NUTS—(25-lb. Boxes and 100-lb. bags less.) Apples, evaporated, choice, 7½; extra choice, 7½; apricots, choice, 14; extra choice, 14; fancy, 15; currants, 1 lb. packages, 12½; dates, 5½; extra choice, 7½; prunes, 20-30s, 15½; 30-40s, 12½; 40-50s, 10; 50-60s, 9; 60-70s, 8½; 80-90s, 8; 90-100s, 7½; citron, 17½ lb.; lemon peel, 16½; orange peel, 16½.

WALNUTS—(100 lbs.) Extra fancy, soft shell, 6.25@6.50; Patns, 6.50; Santa Rosa, 5.00; Red Japanese, 3.85@4.00; Calis, 5.00; Chins, No. 1, 4.50; brewers', 2.75 @3.00; 2, 4.50; brewers', 2.75 @4.25; rice bran, 2.75; middlings, 35.00 ton.

ALMONDS AND DATES—Ralphs, 16-oz., choice, 6¼@7; extra fancy, 45 12-oz., choice, 6¼; soft shell, 6¾; Nonpareil, 6; Ne plus ultra, 6¼; Drake, 5½; Languedoc, 5½; Peerless, 5½; Nonpareil-a-Seed, 48 12-oz., 8¾; 3-crown, loose, 50-lb. box, 7¼; 4-crown, loose, 50-lb. box, 7½; Sultana, unbleached, 9; LL, 3-crown, 1.50; 4-crown, 1.90; 5-crown, 2.40; 6-crown, 2.90; Thompson seedless, 36s, 9@11; bleached Thompson, 50-lb. boxes, 13¼. Figs, 6-oz. pkgs., 1.85. Dates, Fard, 12s, 13½; Dromedary, 4.25 case.

NUTS—New almonds, fancy, IXL, 19@20; Ne Plus Ultra, 18½@19; cocoanuts, per doz., 1.15@1.25; filberts, 18¾@18½ lb.; pecans, large, 18; peanuts, eastern, 6¾; Japan, 6¾; Brazils, 18@18½; walnuts, Asso, No. 1, 17; Jumbo, 19; budded, 27½; orchard run, 14; imported chestnuts, 9@10 lb.; eastern popcorn, 5@5½ lb.; pine, 20 lb.

Provision List.

LIVE STOCK — (Furnished by Pacific Coast Beef and Provision Company:) Following are prices, f.o.b. shipping point: No. 1 fed steers, 900 to 1200 lbs., 7¼@7½; seconds, 6½@6¾; thin, 6@6¼; No. 1 fed cows and heifers, 6@6¼; seconds, 4¾@5½; thin, 4; good bulls and stags, 5; common bulls, 4½@4¾; calves, 8@8½; light calves, 9; sheep, western, shorn, per head, 6.50@7.00; ewes, 6.50@6.75; suckling lambs, 8.50. Following quotations based on delivered prices weighed off cars f.o.b. Los Angeles: Hogs, choice grain fed, 150 to 200 lbs., 9@9¼; 250 to 300 lbs., 8¼@9; 300 lbs. and over, 8@8¼.

POULTRY — Prices to producers: Broilers, 23; fryers, 20; roasters, 20; old cocks, 9; hens, 14@19; turkeys, 18@22; ducklings, 15; young geese, 15. Selling price to the trade 3 cents higher than above quotations.

MUTTON — Yearlings, 17; wethers, 15; ewes, 13½; No. 2 yearlings, 16; No. 2 mutton, wethers, 14; No. 2 mutton, ewes, 12½; tongues, per lb., 10; plux, each, 10; heads, skinned, each, 7½; brains, each, 8; hearts, per lb., clod fat, 8; cheek meat, 7; sweetbreads, 7; liver, per lb., 7.

EWE AND WETHER OUTS—Trimmed ewes, 15½; wethers, 17; hindquarters, 18; forequarters, 11; ewe racks, 16½; ewe loins, 15; ewe legs, 15; ewe shoulder and breast, 11.

LAMBS—Plain milk, 40 lbs. and under, 23; legs, 20; hinds, 22; fores, 15; tongues, 10.

BEEF — (Furnished by Cudahy Packing Company:) No. 1 steers, 12; medium steers, 11½; No. 1 cows, 14½; No. 2 cows, 10½; No. 3 cows, 9; steer hindquarters, No. 1, 15; cows, 13½; forequarters, 9; do., kosher, 9½; short loins, 22; pin bone loins, 23; loins, No. 1, 20; medium loins, 19; cow loins, 19; No. 2, 18; ribs, No. 1, 8-rib cut, 16; No. 2, 8-rib cut, 15; cow ribs, 15; medium, 14; loin butts, 16@17; short chux, 9; do., kosher, 8¼; full chux, 8¾; do., kosher, 8; triangles, 8½; do., kosher, 7¾; plates, 7; do., kosher, 7½; briskets, 8½; cow rounds and rumps, 13; do., kosher, 7¾; steer rounds and rumps, rump off, 13½; do., butt on, 12½; chux, 11; clod out, 10½; flanks, 15; heifer rounds, 10½; tenderloins, fresh, 30; anoulder clods, 14; boned, 5½; seconds, 4½@4¾; good bulls, whole flanks, 10; do., fats off, 11; shanks and clods, 9; shanks, 5; flank steak, 15; flank meat, 9; beef trimmings, 9½; fillets, 30; beef suet, 8; clod fat, 8; cheek meat, 7; sweetbreads, fresh, 20; calf sweetbreads, 50; cleaned tripe, 8; honeycomb tripe, 7; fresh tongues, 14; pickled tongues, 16; cooked tripe, 4; hearts, 7; livers, fresh, 10; ox tails, fresh, each, 7; brains, each, 8; kidneys, each, 8; feet, 10; feet, hide on, 25; heads (barbecue,) each, 3.50; marrow guts, 5.

VEAL—120 lbs. and under, 17; 121 to 150 lbs., 16½; 150 lbs and up, 16; sides, 60 lbs and under, 17; 61 to 80 lbs., 16½; 81 lbs. and up, 16; hinds, 45 lbs. and under, 19; do., 46 lbs. and up, 18; forequarters, 45 lbs. and under, 13; do., 46 lbs. and up, 12; calves' tongues, per lb., 15; sweetbreads, 65; calf hearts, 8; calf livers, 20; calf heads, 10; calves' heads, skinned, 5; calf feet, each, 13; calf feet, skinned, 5; calf brains, set, 8; plucks, 10.

PORK — Dressed hogs, heads on, 12½; do., heads off, 13½; trimmed hogs, 15½; loins, fresh, 18; do., legs, fresh, 16; shoulders, fresh, 12½; picnics, fresh, 12; briskets, 11½; butts, 14; bellies, 17; leaf lard, 12; trimmings, 10; tenderloins, fresh, 27½; spareribs, 8; heads, per lb., 7; backfat, 10; tails, 7; neckbones, 4; pigs' feet, 4½; hearts, per lb., 7; livers, per lb., 5; kidneys, per lb., 5; ears, per lb., 5; chitterlings, 5; brains, each, 2; jowls, 8½; hocks, 11; rinds, 7; stomachs, 5; heads, jowls off, 5; jowls on, 7; leaf lard, 10½.

HAMS — (Following quotations are based on grades furnished by leading packers:) Extra fancy, 25; fancy, 22; medium, 18½@20½; skinned, extra fancy, 24; fancy, 23; boiled, fancy, 32; medium, boiled, 30; boneless, 28; picnics, boiled, 16½; smoked, 13.

BACON — (Following quotations are based on grades furnished by leading packers:) Extra fancy, 4-6, 30; fancy, 6-8, 29; 8-10, 27; 10-12, 22½; 12-14, 19½@21; narrow, 21; strips, 12½; backs, 17; briskets, 13; smoked, 16; smoked, 6-10, 23; 10-12, 22; picnics, 12½; boned picnics, 15.

LARD — (Following quotations are based on grades furnished by leading packers:) Extra fancy, 16; fancy, 15; medium, 13@14; suetene, 12½; shortening, 13; lard compound, 12.

SALT AND SMOKED MEATS—D.S. bellies, 16½; D.S. clear backs, 14½; D.S. fat backs, 14½; smoked butts, 19; boneless butts, 19; backs, 17; beef tongues, 32; do., boiled, 34; outsides, 22; smoked briskets, 15; smoked plates, 11; smoked jowls, 12; corned seca, 35.

FRESH FISH — Wholesale price per pound: Barracuda, 10; halibut, 9 @10; rock cod, 6@7; rock bass, 6@8; sand dabs, 10; salmon, 17; mackerel, 5@6; smelt, 8@10; tuna, 6; carp, 6; cockels, 7; bonita, 6; blue perch, 7; sole, 8; mussels, 5; smoked albacore, 12½; smoked salmon, 18; clams, 7@8; bulk oysters, 1.60 a hundred; quart oysters, 6.50 doz.; California oysters, 50 a hundred; lobsters, 24@27; scallops, 5.00 a gallon; shad roe, 35; whitebait, 15@20; salmon trout, 25@27; yellowtail, 8; picked shrimp, 50.

SUGAR — (Per 100 pounds.) Prices quoted below are for the city of Los Angeles and are based on sacks: Barrels, add 10 cents; ½ barrels, 25 cents; boxes, 50 cents; bales, 25s, 10 cents; 10s, 15 cents; 5s, 20 cents; 2s, 35 cents. All prices are net cash, less 15 cents a hundredweight if invoices dated from the first to the fifteenth of the month, inclusive, are paid not later than the twenty-fifth of the same month, or if dated from the sixteenth to the last day of the month, are paid not later than the tenth of the following month: Beet, granulated, 7.45; standard cane, 7.65; standard berry, 7.65.

WHEAT FLOUR—Quoted by bbls.: Capitol Milling Co.: Capitol, 8.60; Aurora, 8.00; Trophy, 6.90; No. 1 hard bakers', 8.70; bakers' extra blend and California wheat blend, 8.20; Our Giant, 8.10; Eclipse, 7.50. Los Angeles Milling Co.: Forex, 8.60 per bbl.; Purity, 8.00; Morning Glory, 6.90 Forex, bakers' extra, 8.10; bakers' pastry, 7.50.

GRAIN AND FEED — Per 100 lbs.: Alfalfa meal, 1.20; alfalfa molasses, 1.40; barley, rolled, 2.05; ground barley meal, 2.35; reclaened barley, 2.10; corn, whole yellow, 2.40; whole white corn, 2.50; corn, cracked, 2.45; Egyptian corn, 2.15; red feed oats, 2.10; white feed oats, 2.10; bran, 1.65; shorts, 2.05; No. 1 wheat, 100-lb. sacks, 2.70; 133-lb. sacks, 2.65; cracked wheat, 2.60; Milo maize, 1.95; oilcake meals, 2.40; rye seed, 1.90; rolled oats, 2.15; scratch food, 2.60; egg food, 2.10 cottonseed meal, 2.20; feed meal, 2.50; chicken feed, 3.00; oats, chop, 1.50; charcoal, 2.20.

HAY — Alfalfa, 12.00@15.00 ton; barley hay, 14.50@16.00; tame oat hay, 17.00@20.00; wheat hay, 15.00@17.00; stock hay, 10.00@12.00. The above are jobbing prices per ton. Producers receive 1.00 to 2.00 less.

Oil List.

Pearl oil or Union water white, iron bbls. and wagon	$ .09
Pearl oil, in cases	.16½
Standard G.M. gasoline, drums	.46
Standard G.M. gasoline, cases	.54
Union and Ventura gas machine gasoline, drums	.46
Union and Ventura gas machine gasoline, cases, 2 5s	.54
Eocene oil, in cases, 2 5s	.19½
Headlight, in cases, 2 5s	.17½
Union Headlight, in cases, 2 5s	.19½

DAILY EASTERN CITRUS MARKET QUOTATIONS.

[BY DIRECT WIRE—EXCLUSIVE DISPATCH.]

NEW YORK BUREAU OF THE TIMES, Oct. 13.—Nine cars Valencias, one mixed car and one car lemons sold. Valencias fully 25 cents higher. Lemons also about 25 cents higher. Weather cloudy.

VALENCIAS.	Avge.
Old Mission, fy., Chapman	$5.35
Golden Eagle, Chapman	4.90
Lady Rowena, Chapman	4.25
Defiance, Hall & Tweedy	5.15
Condry, Hall & Tweedy	4.65
Old Mission, xf., Chapman	5.40
Old Mission, fy., Chapman	5.45
Golden Eagle, Chapman	4.90
Lady Rowena, Chapman	4.80
Tiger Head, L. L. Lyon Sons	5.70
Rowser, Or. Ex.	5.60
Planet, Or. Ex.	5.35
Harmony, S.D. Ex.	4.45
El Capitan, S.D. Ex.	5.60
Red C. Covina Ex.	5.00
St. Bernard, Covina Ex.	4.25
Quail, Covina Ex.	4.10
Majesty, O.K. Ex.	3.25
Owl, O.K. Ex.	5.00
Port Pill, A.C.G. Ex.	4.25
Possum, O.C.G. Ex.	4.60
Daisy, Covina Ex.	4.45
Gladiola, Covina Ex.	
GRAPEFRUIT—HALVES.	
Pet	$1.35
El Capitan	1.00
Pinnacle, seedless	2.35
LEMONS.	
Trail	$4.40

Cincinnati Market.

[BY DIRECT WIRE—EXCLUSIVE DISPATCH.]

CINCINNATI, Oct. 13.—One car sold. Market is weaker on lemons.

LEMONS.	Avge.
Acclus, V.C. Ex.	$3.15
Corus, V.C. Ex.	2.80

Philadelphia Market.

[BY DIRECT WIRE—EXCLUSIVE DISPATCH.]

PHILADELPHIA, Oct. 12.—Three cars sold. Market is strong.

VALENCIAS.	Avge.
Glendora Home, A.C.G. Ex.	$4.60
Monocle, A.C.G. Ex.	3.50
Troy, Or. Ex.	5.50
Atlas, Or. Ex.	4.55
LEMONS	
Selected, Limoneira Co.	$4.70
Loma	4.35

PHILADELPHIA, Oct. 13.—Two cars sold. Market is strong and higher.

VALENCIAS.	Avge.
Red C. Covina Ex.	$4.90
White C. Covina ex.	4.00
Atlas, Or. Ex.	5.15
Hector, Or. Ex.	4.00

Boston Market.

[BY DIRECT WIRE—EXCLUSIVE DISPATCH.]

BOSTON, Oct. 13.—Four cars sold. Market is doing better.

VALENCIAS.	Avge.
Glendora Home, A.C.G. Ex.	$4.80
Carmenella, S.F. Ex.	4.70
Colombo, S.F. Ex.	4.45
Fuchsia, S.A. Ex.	4.25
Golden Cross, O.K. Ex.	5.05
Red X, O.K. Ex.	4.40

Pittsburgh Market.

[BY DIRECT WIRE—EXCLUSIVE DISPATCH.]

PITTSBURGH, Oct. 13.—Two cars sold. Market steady on oranges and lemons.

VALENCIAS.	Avge.
Newsboy, B.H. Ex.	$2.30
LEMONS.	
Los Puentes, C.S. Co.	$2.30
Bontacito	2.50

St. Louis Market.

[BY DIRECT WIRE—EXCLUSIVE DISPATCH.]

ST. LOUIS, Oct. 13.—Three cars sold. Market strong on oranges, steady on lemons.

VALENCIAS.	Avge.
Cardinal, Or. Ex.	$4.50
S.S. Brand, Or. Ex.	5.65
Cardinal, Or. Ex.	4.70
S.S. Brand, Or. Ex.	4.05
S.O.S. Or. Ex.	3.80
Plain Ends, Or. Ex.	3.60
LEMONS.	
Windsor, Keen Co.	$3.45
Growers	3.15
Good Material	2.60

Citrus Fruit Shipments.

SOUTHERN CALIFORNIA.

	Oranges.	Lemons.	Total.
October 11	40	10	50
October 12	40	15	55
Total to date this season	30,883	6,757	37,640
Total to same date last season	32,087	6,650	39,237

CENTRAL CALIFORNIA.

	Oranges.	Lemons.	Total.
October 10	1	0	1

A KEEN DEMAND FOR FLAXSEED.

[BY DIRECT WIRE—EXCLUSIVE DISPATCH.]

MINNEAPOLIS, Oct. 13.—The flaxseed market for today as follows: Flax was in very keen demand and firmer in tone compared with futures. Duluth is bidding up sharply and local crushers are trying to meet the competition. No. 1 seed on spot quoted at 3 under to 2½ over Duluth November price; to arrive, at the same price. Receipts, 72 cars; shipments, 27 cars. Linseed oil shipments, 481,854 pounds; linseed oilcake and meal, 495,558 pounds.

Duluth—Flax sold up with active bidding by crushers. Trading came mainly in small lots, however, and the market in the main was comparatively featureless. October flax closed 1¾ up; November, 1¾ up; December, 2 up; May, 1½ up. Closing: Linseed on track, 2.46¾; to arrive, 2.45¾; October, 2.43½ bid; November, 2.43¾; December, 2.40½ asked; May, 2.44.

Winnipeg — Flax was slow but looked like regaining some of Thursday's loss. After a spurt at the opening the trade died away. Wheat quickly recovered from the early weakness and went over yesterday's close chiefly on a very strong Minneapolis market. Cars inspected at Winnipeg yesterday totaled 675 with 815 in sight for inspection today.

PRODUCE MARKET IN SAN FRANCISCO.

[BY A. P. NIGHT WIRE.]

SAN FRANCISCO, Oct. 13.—Barley—Feed, 1.77½@1.82½; shipping, 1.85@1.92½.

Receipts — Flour, 5280 quarters; barley, 8825 centals; beans, 1584 sacks; potatoes, 12,205 sacks; onions, 230 sacks; hay, 544 tons; hides, 610 in number; wine, 31,800 gallons.

Poultry — Fryers, 20@22.

Vegetables—String beans, 2½@3; wax, 3@3½; limas, 3@3½; peas, 5@8; green corn, 75@1.50; cream squash, 65@75; potatoes, 1.50@1.75; onions, 2.15@2.25.

Barley—May, 1.94; December, 1.88.

BUTTER AND EGGS, LATEST QUOTATIONS.

[BY A. P. NIGHT WIRE.]

NEW YORK, Oct. 13.—Butter firmer; receipts, 10,103; creamery, 35½@36; firsts, 34@34½; seconds, 32½@33½. Eggs irregular; receipts, 18,976; fresh gathered, extra firsts, 39@40; extra firsts, 36@38; firsts, 34@35; seconds, 30@33. Cheese firm; receipts, 5237; State fresh specials, 21@21¼; do., average fancy, 20¾.

CHICAGO MARKET.

[BY A. P. NIGHT WIRE.]

CHICAGO, Oct. 13.—Butter unchanged. Eggs, receipts, 4755 cases) unchanged.

SAN FRANCISCO MARKET.

[BY A. P. NIGHT WIRE.]

SAN FRANCISCO, Oct. 13.—Butter, fresh extras, 33½. Eggs, fresh extras, 48; pullets, 45.

SUBSTANTIAL TRADE IN WOOL MARKET.

[BY A. P. NIGHT WIRE.]

BOSTON, Oct. 13.—The Commercial Bulletin will say tomorrow:

"While the very large business in wool of the preceding fortnight was not duplicated during the past week, there has been a very substantial trade, demands being for the most part along the same lines as heretofore.

"Prices tend to harden and the market is slowly but surely fising. The mifi situation is firm and unchanged, although higher prices must necessarily obtain in goods as well as in raw materials."

Scoured basis: Texas fine, twelve months, 80@85; fine, eight months, 70@75.

California: Northern, 78@80; middle counties, 70@72; southern, 62@65.

Oregon: Eastern, No. 1 staple, 87@88; eastern clothing, 78@80; valley No. 1, 79@80.

Territory firm; staple, 88@92; half-blood combing, 85@87; three-eighths-blood combing, 78@80.

Pulled, extra, 83@85; AA, 80@83; fine A, 76@80; A supers, 66@72.

MINING QUOTATIONS IN SALT LAKE CITY.

[BY DIRECT WIRE—EXCLUSIVE DISPATCH.]

SALT LAKE, Oct. 13.—Closing quotations on local mining stocks follow:

Antelope Bar	.13½	Mammoth	.60
Alice	.11	Midvale Sulphur	.53
Big Four	1.05	New Quincy	.15
Bannack Gold	1.20	O. K. Silver	.37
Columbus Rexall	.15½	Prince Con.	1.30
Cardiff	7.40	Reed's Peak	.12
Colorado	.19	Rico Wellington	.25
Dragon	.24	Sells	.10
Empire Copper	1.10	S. K. Con.	3.70
Emma Copper	2.25	Sioux Con.	.10
Howell	.20	South Hecla	2.10
Iron Blossom	1.65	Tintic Standard	.68
Keystone	.62	Walker Mining	1.25
Michigan Utah	.20	Yankee Con.	.15

OIL STOCK PRICES IN SAN FRANCISCO.

[BY A. P. NIGHT WIRE.]

SAN FRANCISCO, Oct. 13.—Amalgamated, 75.00 bid, 85.00 asked; Apollo, 3 bid; Brookshire, 10 bid; Caribou, 1.00 bid, 1.20 asked; Claremont, 2.40 asked; Coalinga Central, 10 bid; Creseus, 25 asked; Enos, 7 bid, 9 asked; Four, 6 bid; Globe, 1 bid, 2 asked; Jade, 7 asked; Kern River, 2.00 bid; Maricopa National, 2.50 bid; Maricopa 36, 5 bid; Mascot, 1.00 asked; National Pacific, 2 bid, 3 asked; New Penn. Petroleum, 18 bid, 25 asked; Pacific States Petroleum, 5 bid; Peerless, 6.00 bid; Premier, 12 bid; Producers', 105.00 bid; Pyramid, 10 asked; Record, 8.00 bid; Rice Ranch, 1.25 bid; Section 25, 11.00 bid; S. W. & B., 9 bid; Sovereign, 8 bid; Sterling, 1.00 bid; Traders, 43.00 bid; Union, 100.00 asked; United Oil, 18 bid, 20 asked; United Petroleum, 95.50 bid.

Sales: 100 Claremont at 2.50; 1000 Palmer Union at 4; 1000 Palmer Union preferred at 5.

Dun's Review.

SPECULATIVE MARKETS EXPERIENCE REACTION.

[BY A. P. NIGHT WIRE.]

NEW YORK, Oct. 13.—Dun's Review tomorrow will say:

"All speculative markets experienced reaction this week and legitimate business has temporarily moved under reduced momentum, owing to the holiday interruption and a certain hesitancy due to international developments.

"Current transactions, however, continue unprecedented for the period; and, with the strength of fundamental factors undiminished, the general tendency in trade and industry is still toward further expansion. The rise in prices continues, and of the 331 wholesale quotations 66 showed advances this week and 26 declines.

"Bank clearings this week are 22.2 per cent. in excess of last year's at leading centers outside New York. Part of the gain, of course, is due to high prices, yet the remarkable totals would not be possible were it not for the noteworthy and widespread activity in general business. Weekly bank clearances, $4,453,623,377."

HEAVY REBUYING; NEW HIGH LEVELS.

WEATHER IS FAVORABLE TO MARKET CROP.

Appetite of Spinners Appears Insatiable to Pit Observers, in View of Tremendous Transactions—Twenty-eight Steamships Brave Submarines.

[BY DIRECT WIRE—EXCLUSIVE DISPATCH.]

NEW YORK BUREAU OF THE TIMES, Oct. 13.—Cotton today reached new high levels, with January touching 17.64. The feature of the trading was a heavy rebuying by many operators who had sold out earlier in the week. Trade interests also were large buyers and some of the pit observers said it looked as if the appetite of spinners was insatiable.

The announcement that twenty-eight steamships had braved submarine menace and started on their voyage across the Atlantic also was taken as an indication that exports would not be seriously interfered with. Export clearances for the day, however, were only twenty-four bales—all to France.

The market opened at an advance of 1 to 7 points and before the session was over had made a maximum gain of about 35 points. The close was 17 to 21 points higher. Liverpool reported very little hedge selling, although one cable said that the English market showed less buying power.

The weather was generally favorable for the marketing of the crop. With the exception of Texas and Oklahoma, practically no rainfall was shown.

The census report on supply and distribution, giving consumption by American mills for the month of September, will be issued at 10 o'clock tomorrow morning. The market closed steady.

RANGE OF PRICES.

Option.	Open.	High.	Low.	Bid.	Asked.
January	17.36	17.64	17.36	17.50	17.52
March	17.40	17.70	17.46	17.56	17.59
May	17.60	17.91	17.60	17.67	17.69
July	17.28	17.58	17.27	17.34	
October	17.15	17.53	17.15	17.25	17.26
December	17.40	17.70	17.40	17.48	17.50
Spot	17.00.				

NEW ORLEANS MARKET.

[BY DIRECT WIRE—EXCLUSIVE DISPATCH.]

NEW ORLEANS, Oct. 12.—New Orleans spot cotton market today: Low ordinary, 13.75; ordinary, 14.50; good ordinary, 15.00; strict good ordinary, 15.50; low middling, 16.00; strict low middling, 16.25; middling, 16.50; strict middling, 16.69; good middling, 16.87; strict good middling, 17.12; middling fair, 17.49; middling fair to fair, 17.74; fair, 17.99. Sales, 840 bales; to arrive, 500 bales; delivered on contract, none. Tone of market firm.

LIVERPOOL MARKET.

[BY ATLANTIC CABLE AND A. P.]

LIVERPOOL, Oct. 13.—Cotton, spot, easier; good middling, 10.23; middling, 10.11; low middling, 9.90. Sales, 6000 bales.

TO PROTECT WILMINGTON.

Wilmington is to have a motor-driven, double-tank chemical wagon. The Fire Commission yesterday approved a recommendation by Chief Eley that this fire protection be afforded that section.

Thousands of People

endeavor to telephone ads. to The Times the same time Saturday evening. Do it Friday or early Saturday and avoid confusion.

SPLIT TWO WAYS.

Supreme Court Reverses on Judgment, Affirms Another.

The Supreme Court has reversed the judgment rendered in favor of Frank Spivok against the Independent Sash and Door Company for injuries received by Spivok, while employed as a carpenter, by falling from a scaffold known as a "cantopy." The court finds that there is no evidence to show that reasonable care was not exercised by the defendant corporation.

In the case brought by Nellis M. Schader against A. Stanley White for alleged breach of contract, involving Santa Monica property, the Supreme Court has affirmed the judgment of the lower court that was in favor of the defendant. The plaintiff sought damages in the sum of $30,000.

Avoid the Congestion

on The Times telephone switchboard by telephoning your Sunday ads. Friday or early Saturday.

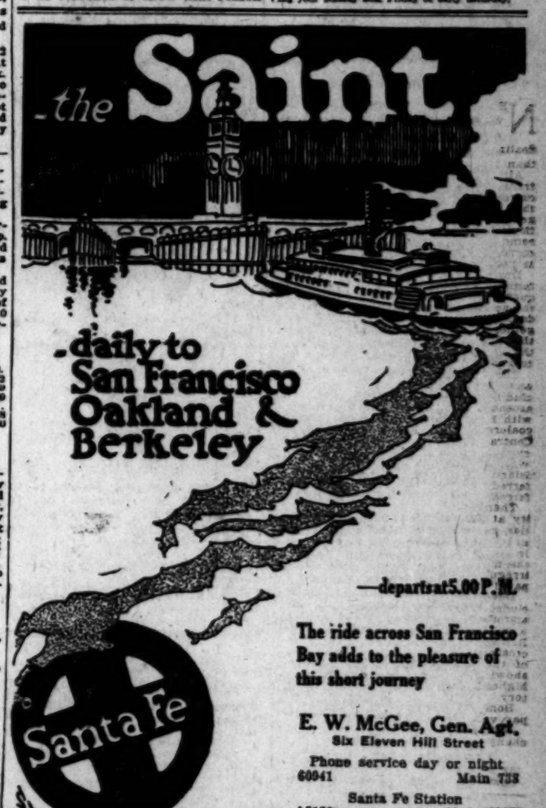

The ride across San Francisco Bay adds to the pleasure of this short journey

E. W. McGee, Gen. Agt.
Six Eleven Hill Street
Phone service day or night
60941 Main 738
Santa Fe Station
A5130 Main 8325

Patronize Home Industry

FOR that midnight "Dutch Lunch"—for your downtown dinner—your auto trip—EVERYWHERE—there's no drink so delightfully refreshing and healthful as Maier Beer. Order a case TODAY from your nearest dealer. Two kinds—light and dark—Malt Tonic, too, the Royal California Drink of Hospitality.

A superior home product.

Maier Brewing Co., Inc.
Established 1873.
Los Angeles, U. S. A.

Schools and Colleges

EGAN SCHOOL—MUSIC—DRAMA—DANCING.
Enroll Now For Fall Term.

Prosperity is here and with it employment for all artists. Prepare for your opportunity. Enter a school that has earned its standing through sixteen years of valuable experience.

OLIVER MOROSCO Says: "Frank Egan's school is the only school of acting from which I will take pupils for my various companies."

Drama class daily except Saturday. Voice class Tuesday and Saturday. Children's class Wednesday and Saturday. Toe dancing class Saturday. Private lessons at any time.

EGAN SCHOOL, Little Theater Bldg., 1334 South Figueroa St. Phone 60371.

The Isaac Woodbury Business College

FIFTH FLOOR HAMBURGER BUILDING. F1320, MAIN 132.

Thirty-third year—foremost Office and Business Training School. New classes and sections forming on Monday, October 2, 9, 16 and 23. Call, write, phone.

CUMNOCK SCHOOL OF EXPRESSION

Three-year collegiate course in all phases of Literary, Interpretation, Story-telling, Public Speaking, Music, Art, Aesthetic Dancing, etc. In beautiful new campus and buildings. Catalogue on request.

HELEN A. BROOKS, A.M., Director, 200 South Vermont Avenue, Los Angeles. (See adv. of Cumnock Academy tomorrow.)

ANGELES VISTA SCHOOL.
1844 ST. ANDREWS PLACE.

Day and Home School for girls of all ages. College preparatory and special courses; graduate departments in music and art. Boys received in primary grades. Outdoor sports. MISS ORIL WING, A. M., Principal.

GIRLS' COLLEGIATE SCHOOL

ADAMS AND HOOVER STREETS
28TH YEAR BEGINS SEPT. 28TH. Accredited University

G.O.P.

HUGHES WOMEN WORK FOR VOTE

Big Reception for Alliance Special Train.

Nothing Lukewarm in State's Feminine Politics.

Hotly Refute Rumors that Wilson has a Chance.

Telegrams are flying between the Hughes Alliance special train en route for Los Angeles and the local organization. As fast as the political opposition makes a statement it is refuted over red-hot wires. When women take up politics there is nothing lukewarm about it. This trainload of distinguished women, culling votes for Hughes, are being paid the compliment of opposition and controversy. For instance, Harriet E. Vittum, director of the western Republican headquarters at Chicago, a member of the party, wired the local alliance that the Democrats here had given out an interview with Mrs. Frances Heney saying that California women would vote for Wilson.

The fat was in the fire right away. Mrs. Frank A. Gibson, chairman of the Committee on Arrangements for the Hughes campaign train, once an ardent Progressive, sent off a hot repudiation of any such calamity. She appended a list of a few of the prominent women who are working untiringly for Hughes.

"Mrs. Seward A. Simons, president Southern California Political Equality League; Mrs. Clara Shortridge Foltz, president Votes for Women Club; Mmes. Berthold Baruch, D. G. Stephens, Florence Collins Porter, Katherine P. Edson, A. W. Francisco, Margaret J. Frick, Frank A. Gibson, Abbie E. Kreba, Waldo M. York, Fred W. Wood, Cora D. Lewis, A. S. Lobingier, O. P. Clark, C. A. Bass, Dr. Evangeline Jordan, Louise Harvey Clark, Helen Wisler, Miss Julia George and numerous others active in preparation for the women's Hughes campaign train, and getting votes for Hughes."

THE ANSWER.

This dispatch was accompanied by one from Mrs. C. A. Spear-Bass, president of the Colored Women's Republican Club, as follows:

"As president of the Colored Women's Republican Club, and as one of the active workers among women in the great California women's suffrage campaign in this State, and as managing editor and publisher of the California Eagle, the oldest negro journal in the West, which for more than thirty years has stood for Lincoln's party, I wish to state that the colored women of this State are solid for Hughes, and a Republican administration in 1917. All parties, all factions are now working in full harmony for Hughes. All colored organizations will have full participation in the reception of the women's Hughes campaign train.

[Signed]

"MRS. C. A. SPEER-BASS."

And that parade on Wednesday, when the train arrives, will offer a little additional evidence. Mrs. Charles Dick is grand marshal of this monster event and she has several hundred automobiles and endless marchers to arrange for, and a splendid opportunity to prove woman's organising efficiency.

The special courtesies committee, of which Mrs. J. Powers Flint is chairman, includes the housing committee, Mrs. Cecelia A. White, chairman, and the following women members: Mmes. C. A. Bilicke, John Willis Baer, Berthold Baruch, William E. Brown, George W. Cochran, J. E. Crandall, A. W. Francisco, Lyman Farwell, Secondo Guasti, Dr. Evangeline Jordan, Dr. Katherine Lynch, Meyer Lissner, Florence Collins Porter, W. D. Stephens, William H. Smith, Reuben Shettler, J. F. Sartori, W. A. Tudor, Miss Cora L. Tatham. The luncheon committee, Mmes. Horace B. Wing and Willis Booth, chairmen, their committee including Mmes. Charles W. Bell, Stanley Benedict, H. A. Cable, Albert Crutcher, Herman Darling, E. A. Dickson, E. T. Earl, Fred C. Fairbanks, Nora L. Hussey, Willis Hunt, W. G. Hutchison, Fred O. Johnson, W. S. James, James Keeney, C. Waring Leffingwell, Jr., Louis W. Myers, H. Z. Osborne, Jr., Miss Strube, Dr. Cora N. Tasker, Mmes. Robert Wankowski and Charles Wier. In charge of the flowers for the luncheon will be Robert Wankowski and Charles Wier. In charge of the flowers for the luncheon will be Mmes. F. C. Fairbanks, E. T. Earl and Dr. Cora N. Tasker. The tickets will be in charge of Mrs. E. A. Dickson, and are now on sale at the information bureau of the Alexandria Hotel at $1 per plate.

The Los Angeles rose will be conspicuous in the scheme of decoration and Mrs. E. L. Doheny has generously donated a large quantity of blossoms for the occasion. Through the courtesy of Howard & Smith, the visiting women will be presented with boutonnieres. The luncheon, which will be served at 1:30 o'clock, immediately after the parade, will be entirely informal. There will be five-minute speeches by the visiting delegates, who will be presented by Mrs. Frank A. Gibson, chairman of the Committee on Arrangements.

WINS MILKER SUIT.

Imperial Valley Dairyman Gets Damages from Separator Manufacturer.

A jury in United States District Judge Trippet's court brought in a verdict for $3763.92 yesterday in favor of W. W. Skinner, an Imperial Valley dairyman, in an action against the Sharpless Separator Company of Westchester, Pa., and Edgar Bros. of El Centro. Mr. Skinner bought a mechanical milker manufactured by the former concern and sold by the latter. When applied to his herd it did damage estimated by Mr. Skinner in the sum of $4500. A stay of sixty days was allowed in the matter of the effectiveness of the jury's award.

STUDENTS FROM AFAR.

That the college of law, University of Southern California, includes among its student body men from thirty-seven other universities, was learned yesterday when official registration figures were made public by Dean Frank M. Porter. The University of California and Stanford University are both heavily represented, while there are also students from Princeton, Yale, Harvard, Cornell, Dartmouth, Chicago, Illinois, Minnesota, Nebraska, Montana, Iowa, Syracuse, Texas and several others.

Irene Hissen,
Who will represent Ireland in the Carnival of Nationals on the Isthmus at San Diego tonight.

Farewell.

ANGELENOS TO BID EXPOSITION ALOHA.

VAST CROWD WILL CELEBRATE COUNTY DAY.

San Diego Prepares to Receive Fair Visitors, Who are Coming in Thousands by Trains, Auto Caravans and Steamships from Sixty-seven Cities.

Farewell to thee! Thou fairies' dream
Wrought for our sister city's glory,
Thy radiance through the years shall stream
In memory's oft-repeated stream.
Aloha!

When the vast crowd of Angelenos are ready to return homeward from a strenuous day of sight-seeing and merry-making at the San Diego exposition this evening, Secretary Wiggins of the Los Angeles Chamber of Commerce will lead a chorus in the singing of the lilting Hawaiian song of farewell, "Aloha," and as an afterthought will present the foregoing verse, handsomely embossed and framed, to the officials of the exposition. It will be Los Angeles county's official farewell to San Diego and its great fair. The presentation of the farewell ode by the Los Angeles Chamber of Commerce will be on behalf of sixty-seven cities and towns in the county, which are sending delegations to tomorrow's celebration. The quatrain was written by Mrs. Rose Hughes Leech, a Los Angeles woman, and was selected as the best of 417 submitted. All plans are complete for the big influx of Los Angeles county people to the exposition today. Hundreds of reservations have been made through the Chamber of Commerce for the special Santa Fe excursion train which will leave this morning at 8 o'clock for San Diego. More than fifty automobile caravans will start from various cities and towns in the county, traveling to San Diego via the new State highway. It is estimated that 10,000 people will make the trip by automobile alone. Steamship lines between here and San Diego also report heavy travel to the exposition today and many reservations for tomorrow.

A feature of the Santa Fe excursion will be the staging of a cabaret show aboard each section of the train. Pretty girls, exponents of classic dancing, singers and musicians have volunteered their services for the impromptu entertainment programme. In addition to taking part in the train cabaret shows, the same young women will take part in the big dance of nations tonight at the exposition grounds.

Round trip tickets for the exposition, providing for a ten-day stop-over and selling for $4, can be secured at the Chamber of Commerce.

Speedy.

GAY CAREER CHECKED.

Self-styled Son of an Eastern Physician Jailed on Charge of Robbing Guests of Local Hotel.

Breaks Down and Confesses to Police.

Galen D. Moyer, who calls himself the son of a Minneapolis physician, was arrested, arraigned, given a preliminary hearing and bound over to the Superior Court all in a day.

During the three months he has lived here, he occupied a room at No. 555 South Hope street, with no regular employment, and a temperament that found cafe life a lure he could not resist, he spent all his funds entertaining women he chanced to meet.

Wednesday he was penniless with a "date" for the evening. He says he entered the Rosslyn Hotel via the fire escape, and stole $35 from a room occupied by J. W. Tuttle. After the burglary, he met his party and entertained them in a taxicab ride to Vernon.

He spent all his money at the roadhouse, and Thursday night went prowling for more, he said. Again he entered the Rosslyn Hotel up the fire escape and stole $3 from C. W. Baldridge, $35 from C. E. Acre and $11.50 from G. A. Hooper.

House Detective Flood of the hotel witnessed his operations and when Moyer emerged from the third room, the detective arrested him, and summoned the police. Moyer weepingly made a complete confession. Advices from Minneapolis say no physician of that name resides there.

He was arraigned before Justice Palmer yesterday morning, shortly after his arrest, and his preliminary hearing was held in the afternoon. The court bound him over on bail of $1000.

The Public Service.

At the City Hall.

DENY PETITION OF UNDERTAKERS.

CAN'T LOCATE ESTABLISHMENT ON SOUTH VERMONT.

Vigorous Protest is Unanimously Upheld by Health and Sanitation Committee of the Council, Which Shows Itself Decidedly Adverse to the Proposition.

The Health and Sanitation Committee of the City Council yesterday decided to recommend the denial of a request for the establishment of an undertaking business on South Vermont avenue between Twenty-ninth and Thirtieth streets. A vigorous protest against allowing such a business in that residential section was presented to the committee and was unanimously upheld.

Twenty-five property-holders, representing a large frontage in the district, presented a petition against a permit being granted and several were present to argue against it if necessary. However, the committee was so decidedly against the proposition that there was no need for oral presentation of objections.

Councilman Wright pointed out that the petition asking for the establishment did not comply with the ordinance. Moreover only four people signed this petition and they did not say they favored allowing an undertaking business in the block but simply said they did not object to it. These property-holders only represent 276 feet out of 2671 feet in the district.

WILL TRY AGAIN.

EAGLE ROCK LINE FARE.

The Board of Public Utilities was instructed yesterday by the Public Utilities Committee of the Council to make another attempt to get the Los Angeles Railway Company to make a 5-cent rate to the Eagle Rock City limits. At present Glassell road is the 5-cent limit.

The board reported that inasmuch as the 5-cent rate on the Eagle Rock Valley line from Fifty-fourth street and Mesa drive to Glassell road is for a distance of about sixteen miles, exclusive of transfer privileges, any extension of that ride would seem to work a hardship on the Los Angeles Railway unless it can be joined with a 5-cent rate to extend all the way to the end of the line in Eagle Rock City.

PAVING PROBLEM.

STOP RIPPING UP—HOW?

How to get rid of constant digging up of the streets after paving has been laid is a problem which the Public Utilities Committee of the City Council yesterday referred to the Board of Public Works.

A. J. McDonald of No. 406 Lankershim Building asked the committee to recommend the passing of an ordinance that will compel public utility corporations to lay their mains in streets that are to be paved before the paving work is begun.

Assistant City Attorney Robertson said the greatest trouble is not with the corporations but in trying to get vacant lots connected up with sewers, water and gas mains. Every time there is an attempt made to compel that there is a tremendous row, he said. So strong have been the objections in the past that every time the matter has been dropped.

Chairman Roberts suggested that the Board of Public Utilities should investigate the larger cities and find out what they are doing to prevent tearing up of their streets.

Councilman Brain considered it an excellent suggestion and the board will therefore be instructed to make an inquiry and present a report.

WILL INVESTIGATE ASSESSMENT PROTEST.

Property-owners included in the assessment district for the widening of Hoover street between Vermont avenue and Fifty-second street yesterday asked the Council to abandon the proceedings. They asserted that the amount of damages awarded is too large.

Attorney E. R. Young, representing other property-holders, spoke against abandonment. He said the awards were made by experienced referees and sustained by the courts and abandonment would delay the much desired improvement four or five years.

The Council instructed the Public Works Committee to investigate. Attorney Young protested that an investigation was not necessary but it being granted he asked for sufficient time in which to bring in a petition showing that many of the property-owners in the district do not want the proceedings abandoned.

City Hall Notes.

The twenty-one year oil pipe line franchise in Wilmington desired by the Union Oil Company was yesterday referred to the Board of Public Utilities to see that the proper terms and conditions are recited therein.

The report of the Board of Public Utilities saying it will require about $4000 to make a valuation of the physical properties of the Economic Gas Company was referred by the Council to its Finance Committee yesterday.

SELL LIBELED LAUNCH.

The gasoline launch Lark was sold at the harbor yesterday, in libel proceedings, by United States Marshal Walton to Harry Votsford for $760. The libellants were parties who had claims against the craft.

At the Courthouse.

AGED WOMAN WINS COMPETENCY FIGHT.

COURT SAYS SHE CAN HANDLE HER OWN PROPERTY.

Alleged Belief in Spiritualism One of Circumstances Sought to be Proved as Evidence that a Conservator was Needed—Letters Also Offered.

Mrs. Allie Journey, 52 years old, won a court battle yesterday to establish her competency. It was a battle that has been waged since September 6, with occasional omissions, and apparently no point was left undiscussed by the attorneys in the case.

Mrs. T. A. Probst, a daughter, sought to have a guardian appointed for Mrs. Journey, and offered evidence to the effect that she did peculiar things in a business way. Letters she wrote to her husband and to her daughter were offered which seemed peculiar, and Mrs. Journey's alleged belief in Spiritualism was one of the circumstances sought to be drawn out.

Judge Hewitt, in deciding the case in Mrs. Journey's favor, stated that nothing was shown during the trial to justify the court in the opinion that Mrs. Journey's property should be taken away from her and put in the hands of another. The property in question is located on East Adams street.

COURT NOTES.

JUDICIAL GLEAMINGS.

DENIES INCOMPETENCY. H. S. Hudspeth, 82 years old, a retired contractor, made a fight in Judge McCormick's court yesterday to be allowed to manage his own affairs. Several months ago Mr. Hudspeth was declared incompetent, following an illness, and his son, Lambert P. Hudspeth, was appointed his guardian. Mr. Hudspeth claimed he had recovered sufficiently to look after his interests, which are valued at $200,000, and offered as witnesses friends and acquaintances. The petition was denied.

FULL JUDGMENT. Miss Martha M. Eifert, a milliner of No. 1226 West Seventh street, won a default judgment of $2000 damages and $347 hospital and medical expenses against F. L. Fabling, a real estate dealer, in Judge Shenk's court yesterday. The suit was brought because of injuries Miss Eifert received when Mr. Fabling's automobile failed, it is alleged, to stop behind a street car, which had stopped at a crossing to discharge and take on passengers. Mr. Fabling denied the allegation of negligence in an answer, but did not appear to contest the action.

LAYTON ESTATE. Letters testamentary on the estate of his wife, the late Marie E. Layton, were granted to W. Pratt Layton by Judge Rives yesterday. Mr. Layton is a retired business man of St. Louis, where Mrs. Layton had separate property valued at $30,000. Property of the same value was owned also by her in Los Angeles. In the proceedings yesterday, Mr. Layton's petition was represented by Attorney Isidore B. Dockweiler. The estate was bequeathed to the husband.

INCORPORATIONS. The National Construction Company; incorporators, C. E. Ratliff, W. L. Boggus and E. K. Allen; capital stock, $25,000; subscribed, $3. The Davis Manufacturing Company of Los Angeles; incorporators, Morris A. Davis, R. E. Martin, A. E. Foster and M. P. Blaemdre; capital stock, $50,000; subscribed, $4. The Western Washer Manufacturing Company, Inc.; incorporators, J. F. Hartzell, Anna W. Hartzell and C. R. Roof; capital stock, $20,000; subscribed, $300. The Modjeska Ranch Company; incorporators, Don H. Porter, Sam S. Porter and Mary P. Mann; capital stock, $25,000; subscribed, $200. The Fredlund Company; incorporators, Louis W. Gratz, Isabel Hall and Ford W. Harris; capital stock, $100,000; subscribed, $3.

DR. AKED IS VISITOR.

Former Spiritual Adviser to Rockefeller to Lecture in Church.

Rev. Charles F. Aked, one time almoner and pastor of John D. Rockefeller, who resigned the pastorate of the First Congregational Church of San Francisco some time ago when criticised for some of his utterances, arrived at the Alexandria last night.

He is on a lecture tour of the United States, and is expected to speak at the First Congregational Church Sunday morning at the invitation of Dr. William Horace Day.

Dr. Aked was a member of the Ford peace party, and, when that ill-fated expedition disbanded, he remained in Stockholm as chairman of the American delegation to the Neutral Conference for Continuous Mediation.

THEOLOGY COLLEGE OPENS.

Cosmopolitan Student Body Larger than Last Year's.

The maclay college of theology, University of Southern California, has just opened for the fall semester, with an enrollment considerably in advance of last year's. The registration, it is announced, will be materially increased during the next week or two by the young ministers recently appointed to "student charges," who are busy getting settled in the new pastorates. Among the students are English, Irish, Swiss, West Indian and colored students, who maintain the reputation of the college of theology for cosmopolitanism.

Next Leaf.

ERNST ALLEGES FALSE ARREST.

Catalina Boatman Sues Mrs. Boos for Damages.

Another Startling Chapter in Episode Series.

Alienation of Affections was Original Charge.

Asking $60,796 damages, E. E. Ernst, a Catalina boatman, yesterday brought suit through his attorney, Daniel M. Hidey, against Mrs. Cassie Boos, wife of Henry Boos, the cafeteria man, alleging false arrest.

The filing of the suit is one of a series of sensational episodes in which Mr. Ernst, his pretty wife, Naomi Ernst, and Mrs. Boos have figured. The alleged false arrest occurred following an effort on the part of Mrs. Ernst to secure $15,000 from Mrs. Boos on a charge of alienation of affection.

Mrs. Ernst, last June, brought suit for $50,000 against Mrs. Boos, alleging that the defendant had alienated the affection of her husband. She produced letters in which she said Mrs. Boos addressed Mr. Ernst as "The Duke of Catalina," "My Sweetheart" and "My Dear." Mrs. Boos retaliated by causing the arrest of both Mr. Ernst and his wife, alleging blackmail. Ernst spent seven days in the City Jail and declares he was made ill by the administration of the "third degree," by detectives. Ernst, when tried, was dismissed by Judge Chesebro. The $50,000 alienation suit was dismissed later, as was the blackmail charge against Mrs. Boos.

Now Mr. Ernst says that he was damaged $60,796 by reason of his arrest. He declares that Mrs. Boos, when she swore to the complaint charging him with blackmail, well knew he was not guilty. The items of alleged damage are:

"Seven days in jail, lost time at $3 a day, $21; legal counsel, $150; securing above sum he sacrificed property valued at $300; seventy-five days lost by reason of arrest, $225; illness caused by "third degree" required medical services, $100; injury to feelings and loss of pride, $10,000; general damages, $25,000; punitive damages, $25,000.

According to the evidence in the former suits, Mrs. Boos met Mr. Ernst while the latter was employed at Catalina and while she and her family were spending their vacation on the island, Mr. Ernst, in an affidavit signed while he was a prisoner in the City Jail, declared only innocent relations existed between himself and Mrs. Boos. He said he was being used as a tool by others and declared that Mrs. Boos was innocent of alienating his affections for his wife. In proof of this he declared he had separated from his wife prior to the time he first met Mrs. Boos.

Mrs. Boos, through her attorney, Ona Morton, made a general denial of the charges, alleging she was the victim of a conspiracy to extort money. Mr. Morton said, "Mr. Ernst has no just claim against Mrs. Boos for false arrest and we will show that, by his own statements, Mrs. Boos was fully justified in causing his arrest on the charge she did. There was no malice in the charge."

BALL PLAYER SUED.

Some baseball players have automobiles, or so it might be presumed from the suit filed yesterday in the justice courts in which William Burns, member of the Oakland ball team, is asked to pay $35 for a tire purchased from Rude & Opp, auto accessory dealers. The suit was filed by Attorney Ralph Twombly.

8 Five-Cent Cigars 25c
Three brands (Today—Main Floor)

Established 1881
Hamburger's
BROADWAY AND HILL EIGHTH STREETS

Special Luncheon Today 50c
(Cafe, Fourth Floor)

Wilshire Clothes
---The Leading Fashions from the Best Makers in the Country!

—Men, it's the time to Dress Up
—And here, at Hamburger's, are the clothes that will "fit you right."
"—Wilshire Clothes" have just the "hang" that gives distinction, they drape gracefully, every line, every curve is as it should be!
Suits & Overcoats $18 to $25
—Materials and colors are the newest and smartest.
—The tailoring is perfection itself.
—Many models—for the business man and for the youth.

For the Man Who Golfs!
—He will find everything needed to pursue this great outdoor pastime at Hamburger's.
—Practice driving and putting on our indoor course—at your convenience, any time.
—Edinburgh Special Wood Club, $2.75.
—Edinburgh Special Hand Forged Steel Clubs, $2.25.
—Caddy Bags, $2.50 to $7.50.
—Golf Balls, 40c to 75c.
—Golf Ball Marker, $2.00.
—Golf Ball Enamel, 25c and 50c.
—Golf Ball White, 15c.
—Golf Ball Cleaners, 50c.
—Kaddy Polish, 10c.
—Putting Disc, 50c.
—Rubber Tees, 5c.
—Rubber Tees with weight, 15c.
—Golf Ball Holder, 15c
—Grip Tape, 15c.
(Hamburger's—Fourth Floor)

Quail and Rabbit Seasons Open Sunday, October 15
Get Your Hunting License at Hamburger's—$1.00

Shoes for Children

ABOVE all things, your boys and girls need stout, wear-resisting Footwear this Autumn. The correct models are priced moderately here.

Stout's
336 SOUTH BROADWAY

COULTER DRY GOODS CO.
EXCLUSIVE LOS ANGELES AGENTS FOR
John S. Brown's Shamrock Linens
St. Mary's Woolen Blankets
For 27 Years The Home of Perrin Gloves
SEE DAILY ADVERTISEMENTS FOR OTHER ITEMS OF INTEREST.
215-229 South Broadway. 224-228 South Hill Street

SAVE $$$$
Closing Out
Lighting Fixtures.
Immense Wholesale Stock of PHOENIX LIGHTING FIXTURE CO.
ONE PRICE TO EVERYONE.
407 E. Fourth St. Phone F1300.

CHICHESTER'S PILLS
THE DIAMOND BRAND.
Ladies! Ask your Druggist for Chichester's Diamond Brand Pills in Red and Gold metallic boxes, sealed with Blue Ribbon. Take no other. Buy of your Druggist, ask for CHI-CHES-TER'S DIAMOND BRAND PILLS, for 25 years known as Best, Safest, Always Reliable
SOLD BY DRUGGISTS EVERYWHERE

The New Confection
CALIFORNIA MINTS 5c
Fourteen delicious tablets put up in orange color wrappers. Peppermint, Wintergreen, Cinnamon or Cloves.
MADE IN LOS ANGELES
Keeps your breath sweet—aids digestion—90 per cent. pure sugar. Guaranteed under Pure Food Law.
California Mint Co., South 6821

FREE Trial
Grafonola
THE ... PIANO CO.

Your New Fall Hat Is Ready!!
$3
October and winter weather are here. It's about time to don that new soft felt hat and you will find at Siegel's the most becoming shapes and popular colors. In spite of the increased cost of manufacture, Siegel's hats maintain their same high standard of quality.
Mail Orders Solicited
Open Saturday Till 11 p.m.
Popular Cloth Hats
Just the thing for stormy weather. Water does not stain them—dust does not hurt them. Light weight and comfortable. All the newest of the new patterns, materials and colorings ..... $2 TO $3
Imported New Caps
There is no blockade on these new styles. In rough finish materials and sporty shapes. You will enjoy wearing one of these. They are out of the ordinary. Priced.... $1, $1.50 & $2
SIEGEL THE HATTER
349 South Spring

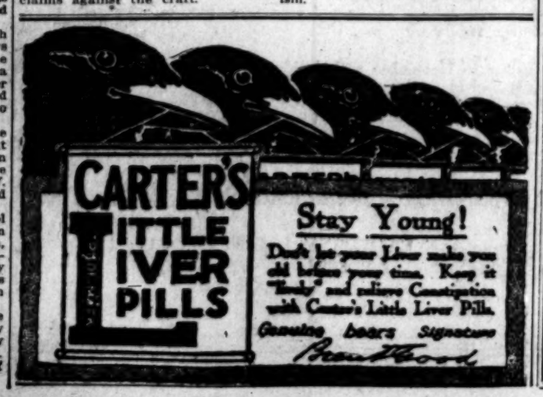

SUNDAY MORNING,

AMER

The Great War.

ITALIANS ADVANCIN

Force Wedge in Enemy's Line.

Victor Emmanuel Clear Way for the Capture of City of Trieste.

New Successes by the Fren are Reported from South of the Somme.

BY FRED B. PITNEY.
[BY ATLANTIC CABLE AND DIRECT WIRE—EXCLUSIVE DISPATCH.]

PARIS, Oct. 14.—The Itali have pushed forward th lines in the Gorzia sector a have consolidated all their recent won positions on the Carso Plate Swinging forward on the So Ridge, southeast of Gorizia, on wh they obtained a grip several days a King Victor's troops extended th hold as far as the San Pietro-Fr bacina road, immediately north the Wippach River.

This operation marks anoth step in the movement of the Italia to drive a wedge between th enemy's positions north and south the Carso plateau and thus forc back the whole line. Apparently th Austrian lines east of Gorizia a ready are exposed to flank attack from the Italians to the south. Th ultimate aim of the Italians is t compel the enemy to leave unguard ed the road to Trieste in the region of Monfalcone, and then launch th drive on that part in earnest.

Today's Austrian official communication tells of the repulse of Italian attempts to advance beyond the new lines Novagna line on the

THE WORLD'S IN T

THE HEART OF IT

The Foremost Events of Menace. (2) The Allied Offe paign. (4) Mexico. (5) T St. Louis. (7) China. (8)

INDEX.

PART I.
1. Americans Fear Submarines.
2. Germany England's Friend.
3. Hughes has a Small Lead.
4. Happenings Along Pacific Slope.
5. Victims Tell of Swindle.
6. Divorce Canon is Rejected.
7. Man of Peace, Says Hughes.
8. Trend of Current Politics.
9. Public Service: City Hall: Courts.
11. News from Southland Counties.
12. Weather Report: City in Brief.
PART II.
1. Plan to Consolidate Phone Systems.
2. The Republican Call to Arms.
4. Editorials: Pen Points: Verse.
5. Tamale Cart's a Law College.
6. With Seattle "Wets" and "Drys."
10. Women's Work: Women's Clubs.
11. Rural Credits Law Invoked.
12. Women Chief Victims of Swindle.
13. Road Bonds Reduce Living Cost.
14. Favor Passage of Amendments.
PART III.
1. Players and Playhouses.
2. Among the Stores.
2. News of Art and Artists.
4. Italian Objections to Alcohol.
6. Alkalis in Local Society.
9. Out-of-town Society Gossip.
17. Happy Thought Club Symposium.
18. The Helping Hand.
19. What Astronomers Have Done.
20. At the Moving-picture Houses.
21. Shows Champion Ball Players.
22. Book Reviews: Literature Notes.
PART IV.
Liners: Classified Advertising.
PART V.
Realty News: Fact and Comment.
PART VI.
Sports and Automobiles.
PART VII.
Juvenile and Fashion Sheet.
TIMES ILLUSTRATED WEEKLY.
Separate and Complete, 32 Pages.
RATIONAL SUNDAY MAGAZINE.
Fact and Fiction.

SUMMARY.

THE SKY. Clear. Wind at 5 p.m., northwesterly; velocity, 8 miles. Thermometer, highest, 65 deg.; lowest, 56 deg. Forecast: Fair. For complete weather report see last page of Part I.

THE CITY. It was shown the Railroad Commission will attack an enormous problem tomorrow, in considering an application for consolidation of the two telephone systems in the city.

A movement was started in favor of a State law for licensing of real estate dealers, to scotch masking swindlers.

The power companies operating in

NOT TO READERS: It is a mistake to judge the Sunday Times by any part of the paper. Each section contains its own special features—and these get all the news